

Dimensions to be checked on site before commencing work. Any discrepancies shall be reported to the architect immediately. Do not scale from these drawings except for planning purposes. Use figured dimensions only. Where applicable this drawing is to be read in conjunction with other consultants' drawings. Ordnance Survey Licence Number: 100045485.

This drawing is the copyright of Architectural and Associated Services Existing beams, lintols and foundations carrying additional loads are to be exposed and local authority approved as requested All walls to be demolished are to be checked for loadings prior to removal.

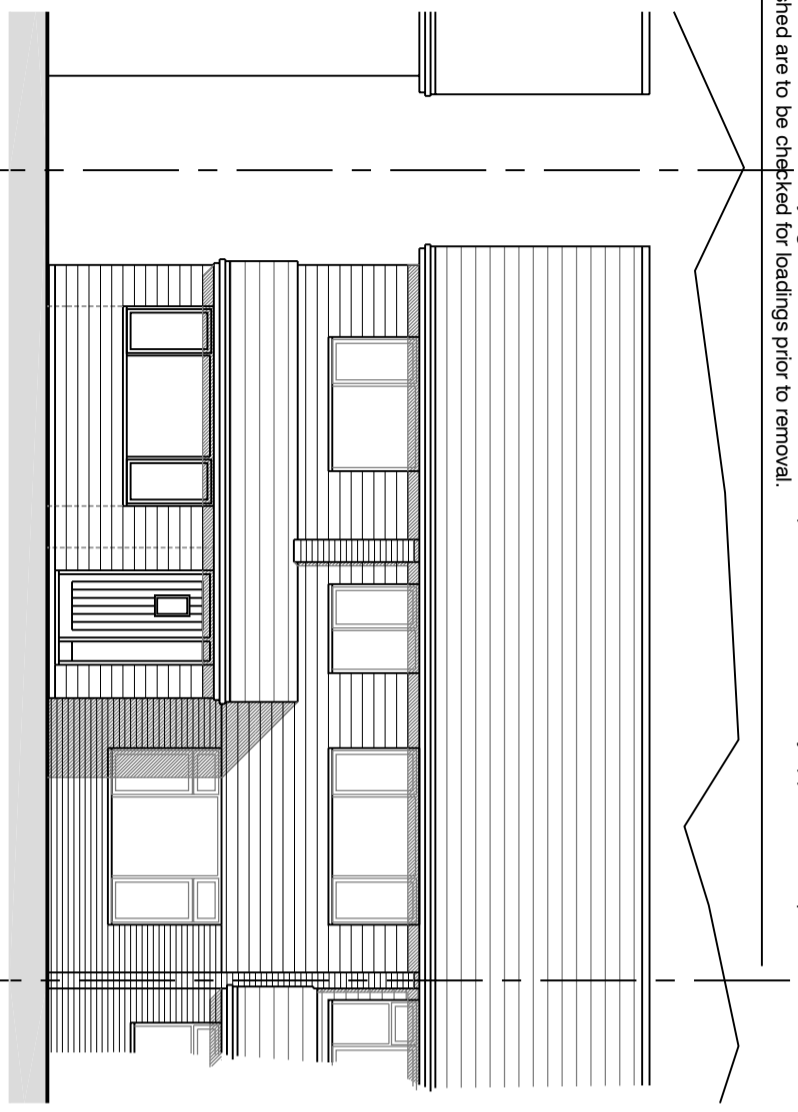

NORTH ELEVATION

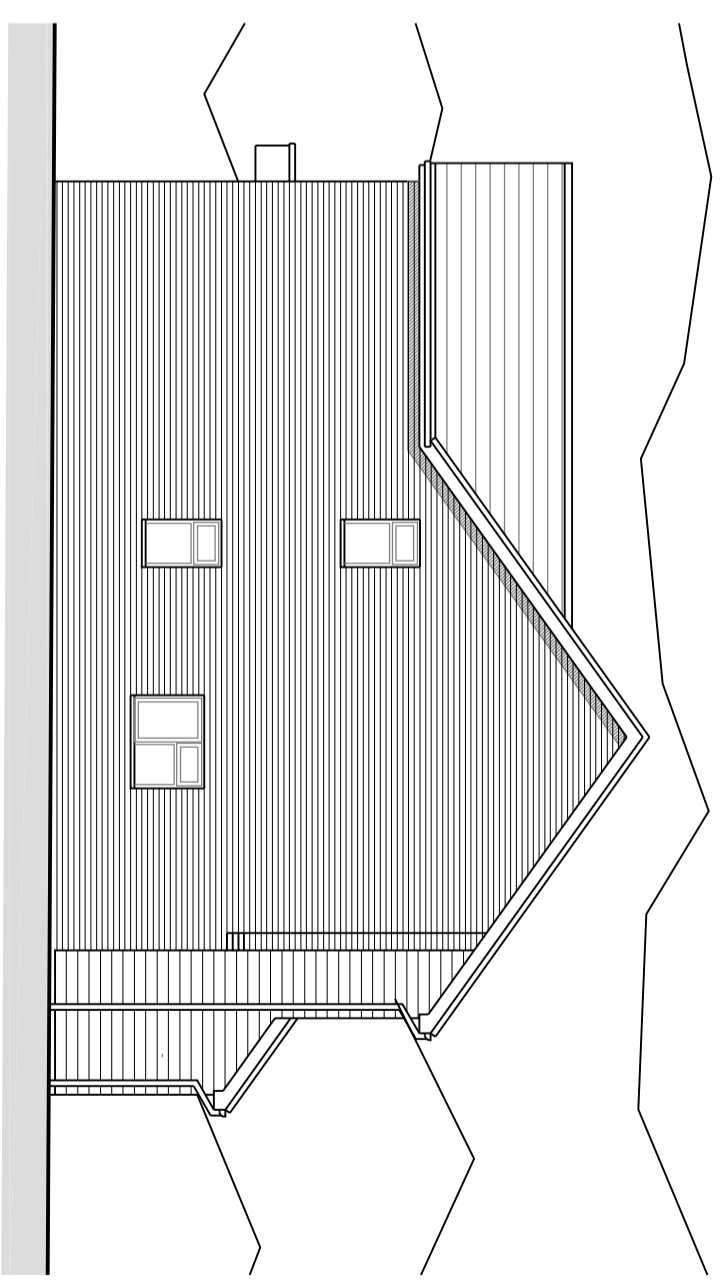

EAST ELEVATION

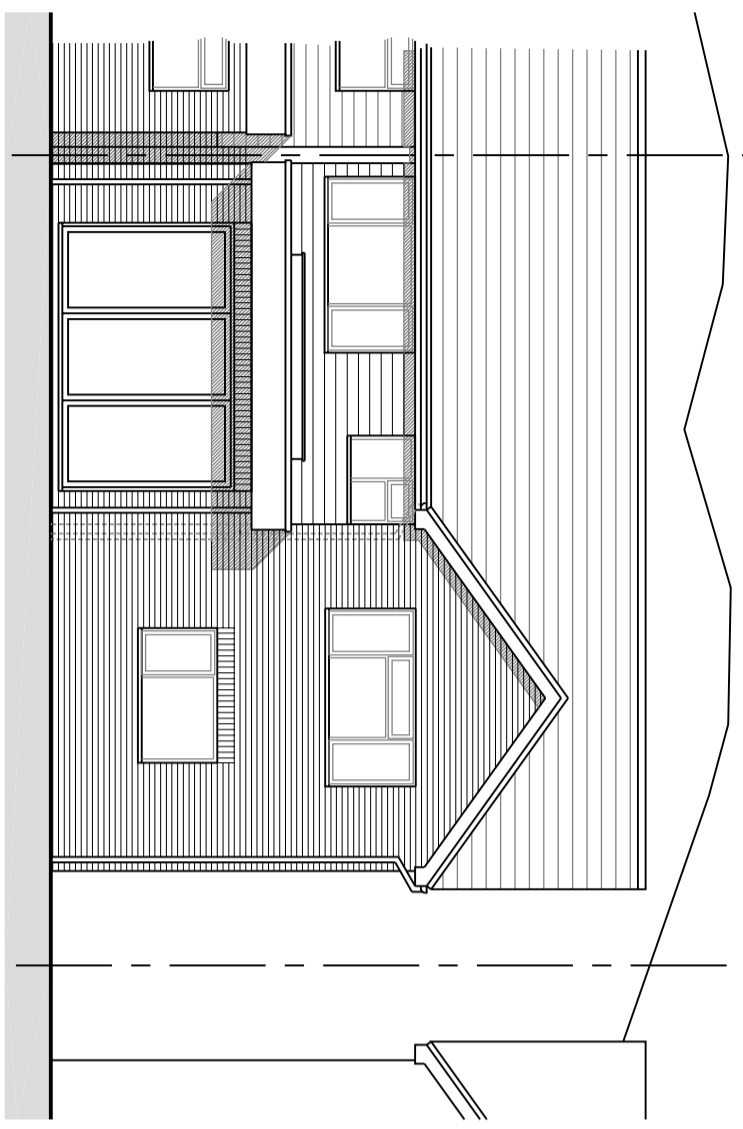

SOUTH ELEVATION

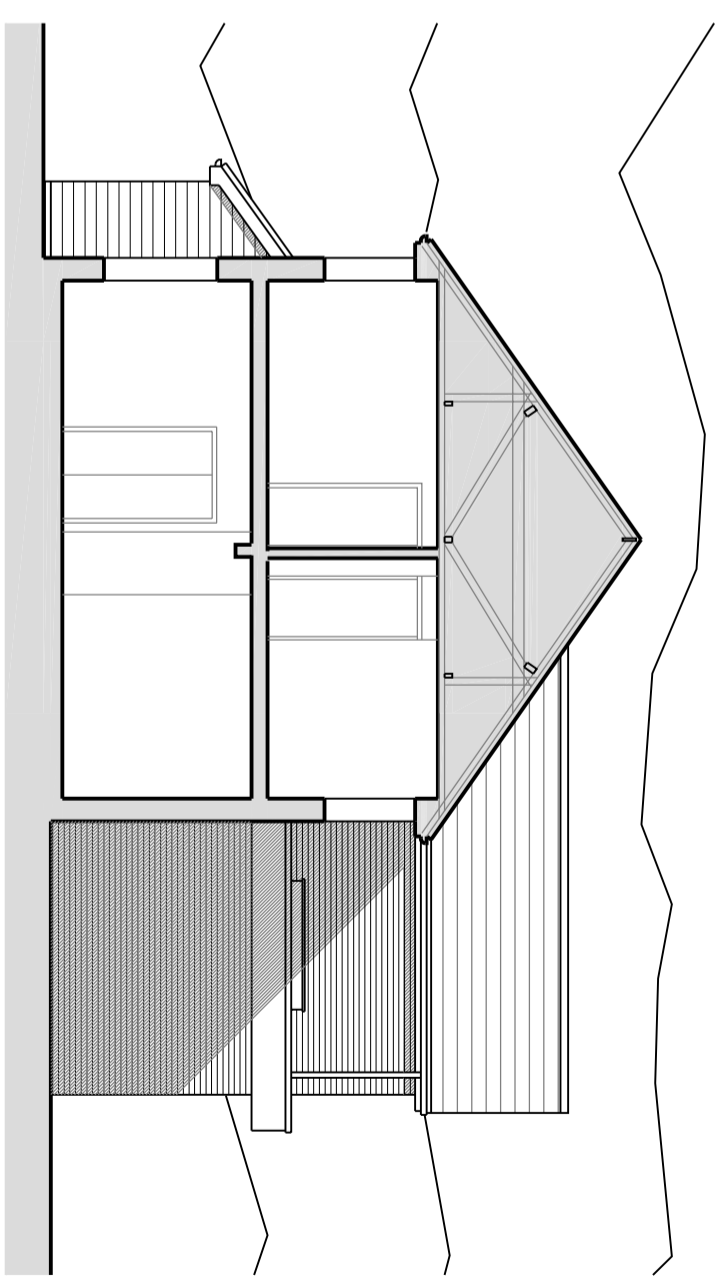

WEST ELEVATION

AAS Ltd
ARCHITECTURAL and ASSOCIATED SERVICES Ltd

• PHILWEL • BEPTON ROAD
 • BEPTON • MIDHURST
 • WEST SUSSEX • GU29 9NB
 • 07771 535021
 • e-mail: chris@remmison.co.uk

Title
PROPOSED ELEVATIONS

Rev	Date	Amendment	Scale	Revision
Date	Jan 2024	CPR	1:100 @ A3	
Job Number	0224	Prefix PA	Drawing Number 02	

Project
**14 HAZELBANK CLOSE,
 LIPHOOK, HANTS, GU30 7BY**

For
MR MARK TWEDDLE