

# Existing

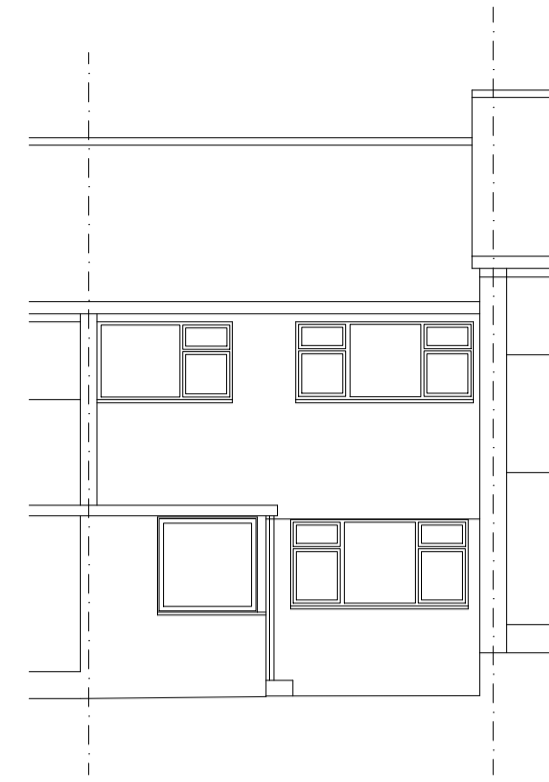

Existing Front Elevation  
(Scale 1:100)

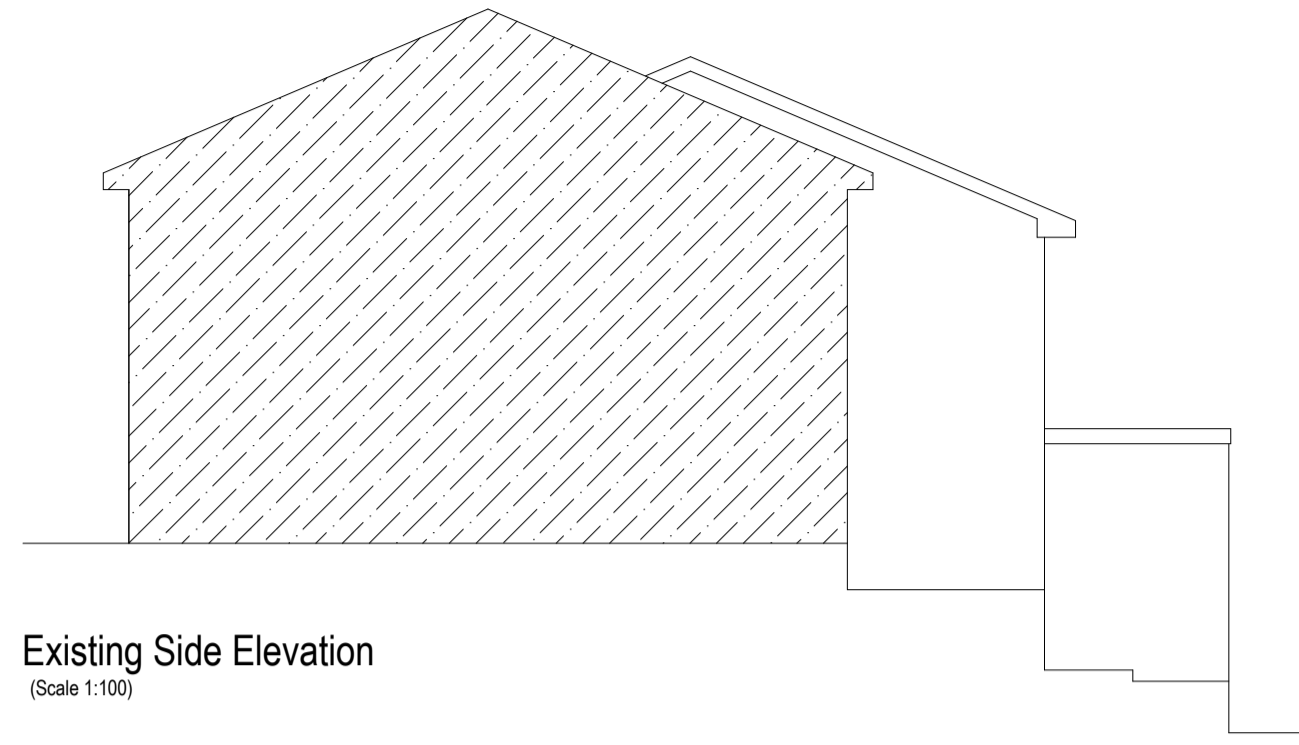

Existing Side Elevation  
(Scale 1:100)

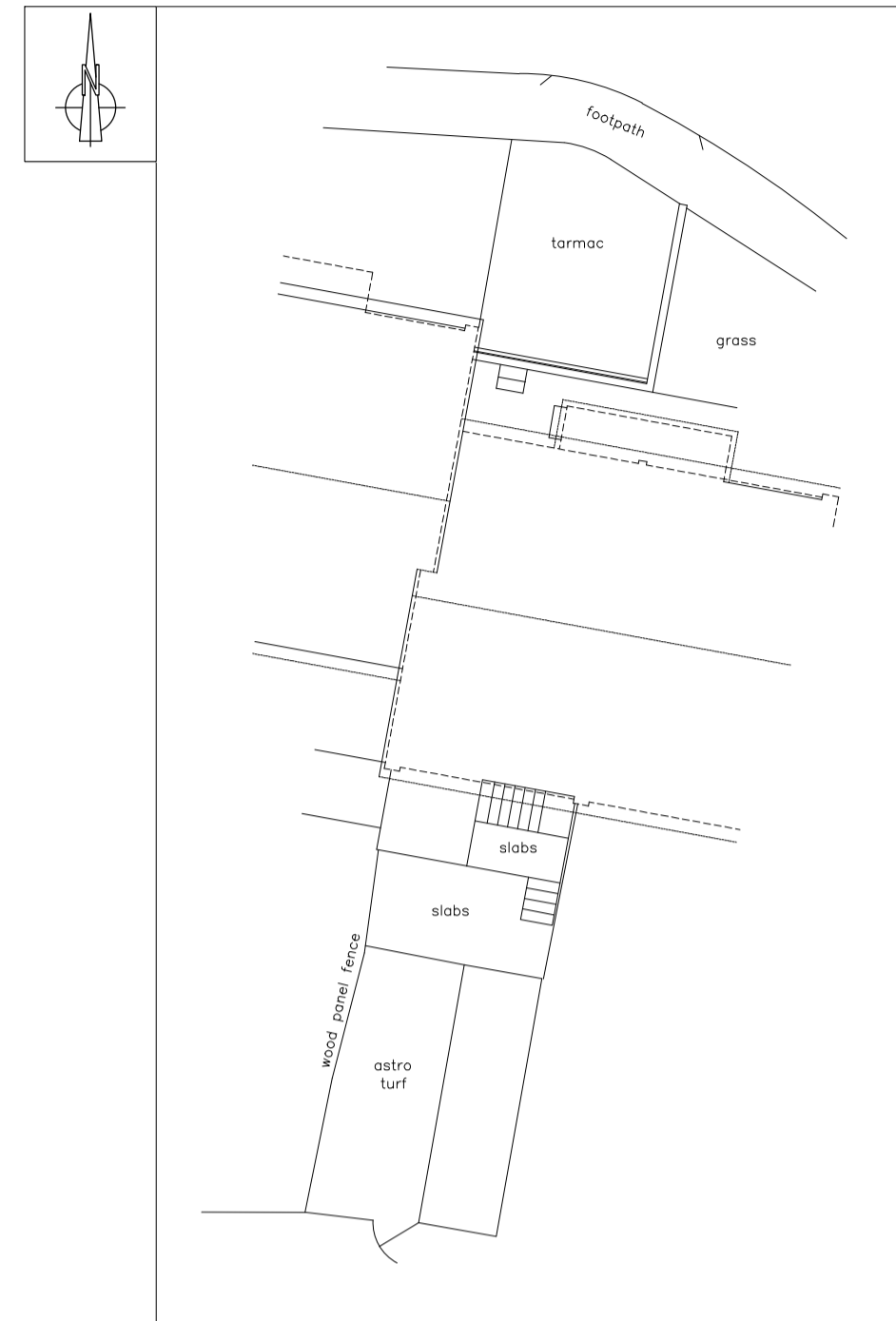

Existing Site Plan (Scale 1:500)

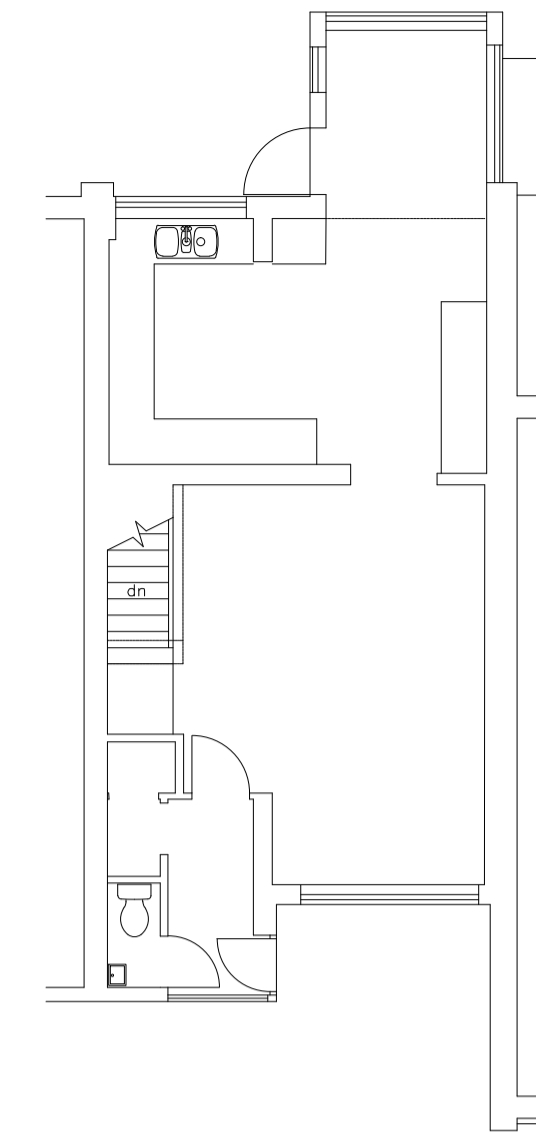

Existing Ground Floor Plan  
(Scale 1:100)

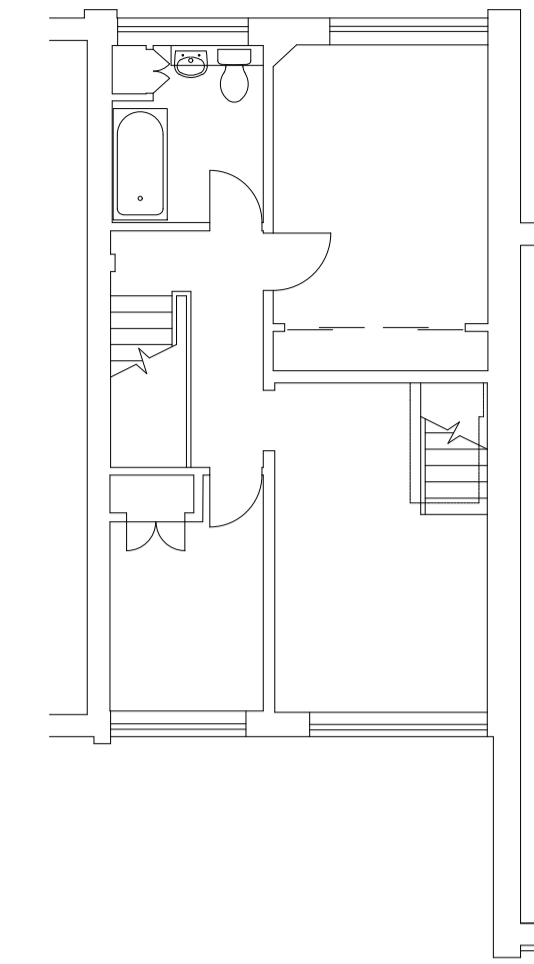

Existing First Floor Plan  
(Scale 1:100)

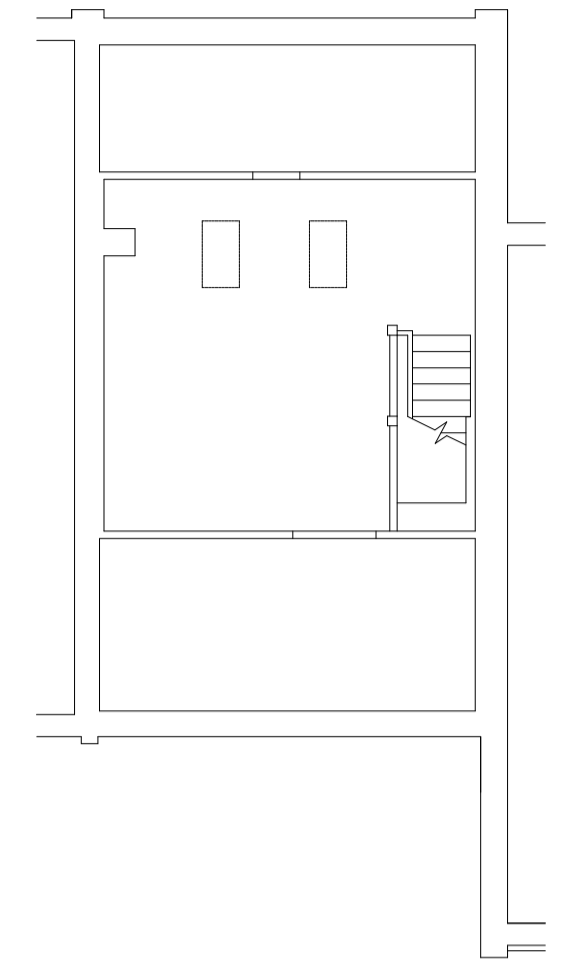

Existing Second Floor Plan  
(Scale 1:100)

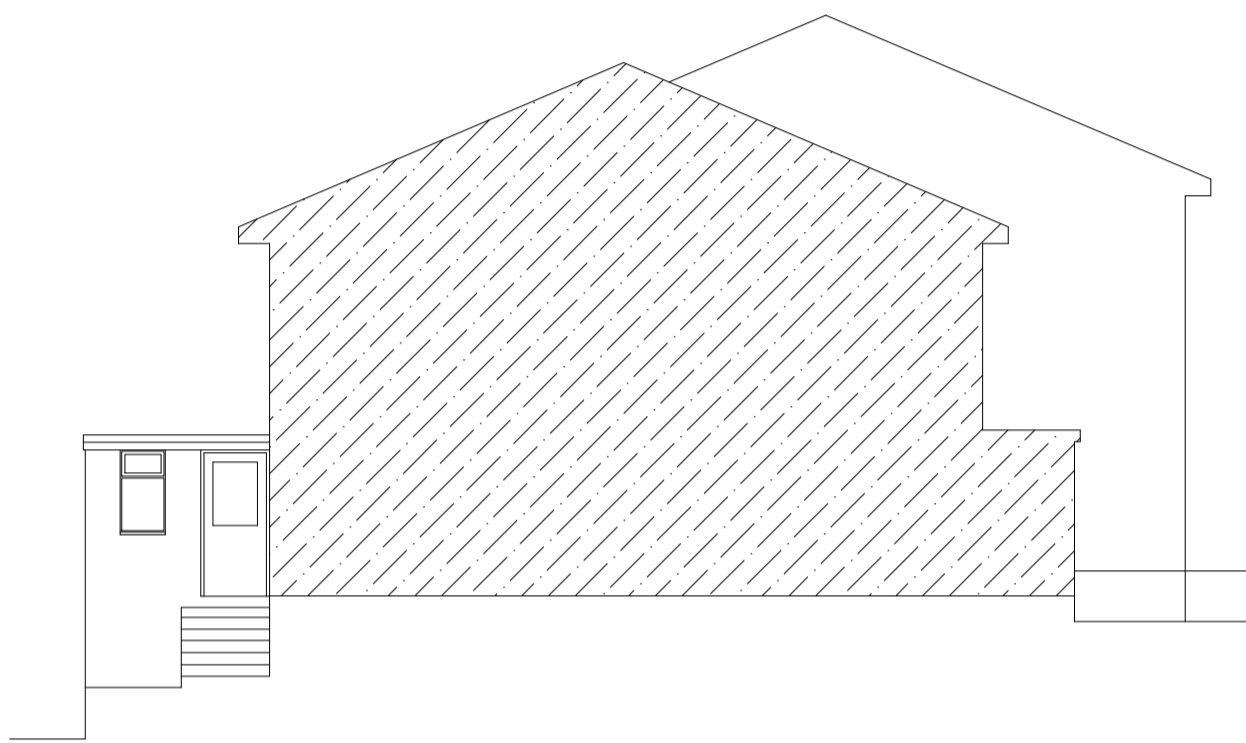

Existing Side Elevation  
(Scale 1:100)

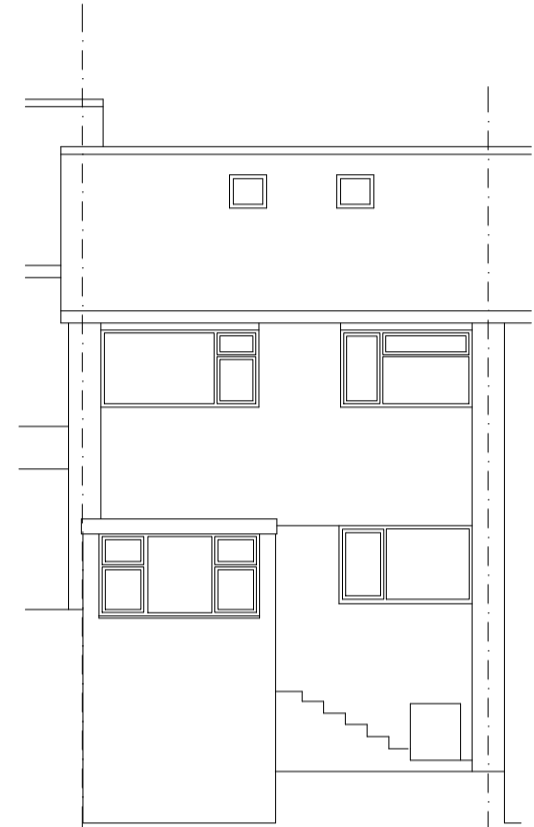

Existing Rear Elevation  
(Scale 1:100)

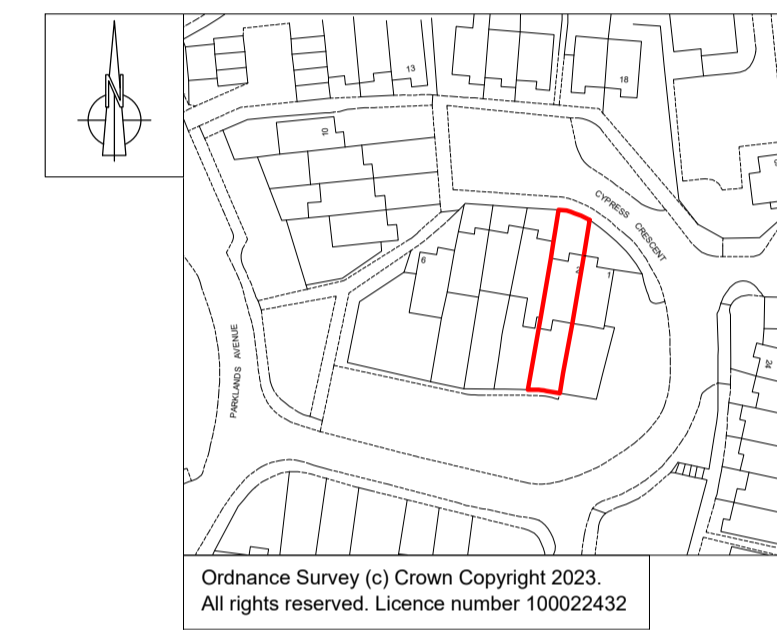

Site Location Plan (Scale 1:1250)

THIS DRAWING HAS BEEN PRODUCED FOR PLANNING PURPOSES ONLY. THIS IS NOT A WORKING DRAWING, FOR FURTHER INFORMATION CONTACT KALOTEC LTD.

# Proposed



Proposed Front Elevation  
(Scale 1:100)

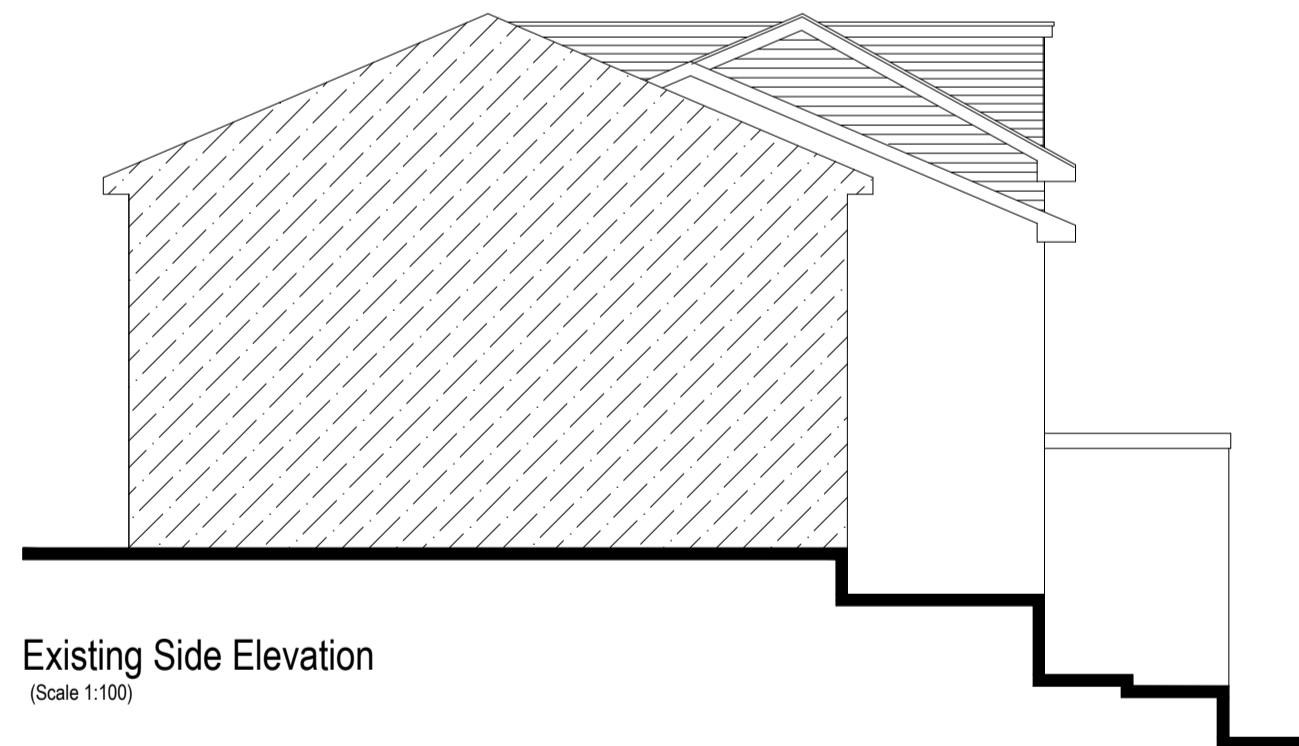

Existing Side Elevation  
(Scale 1:100)

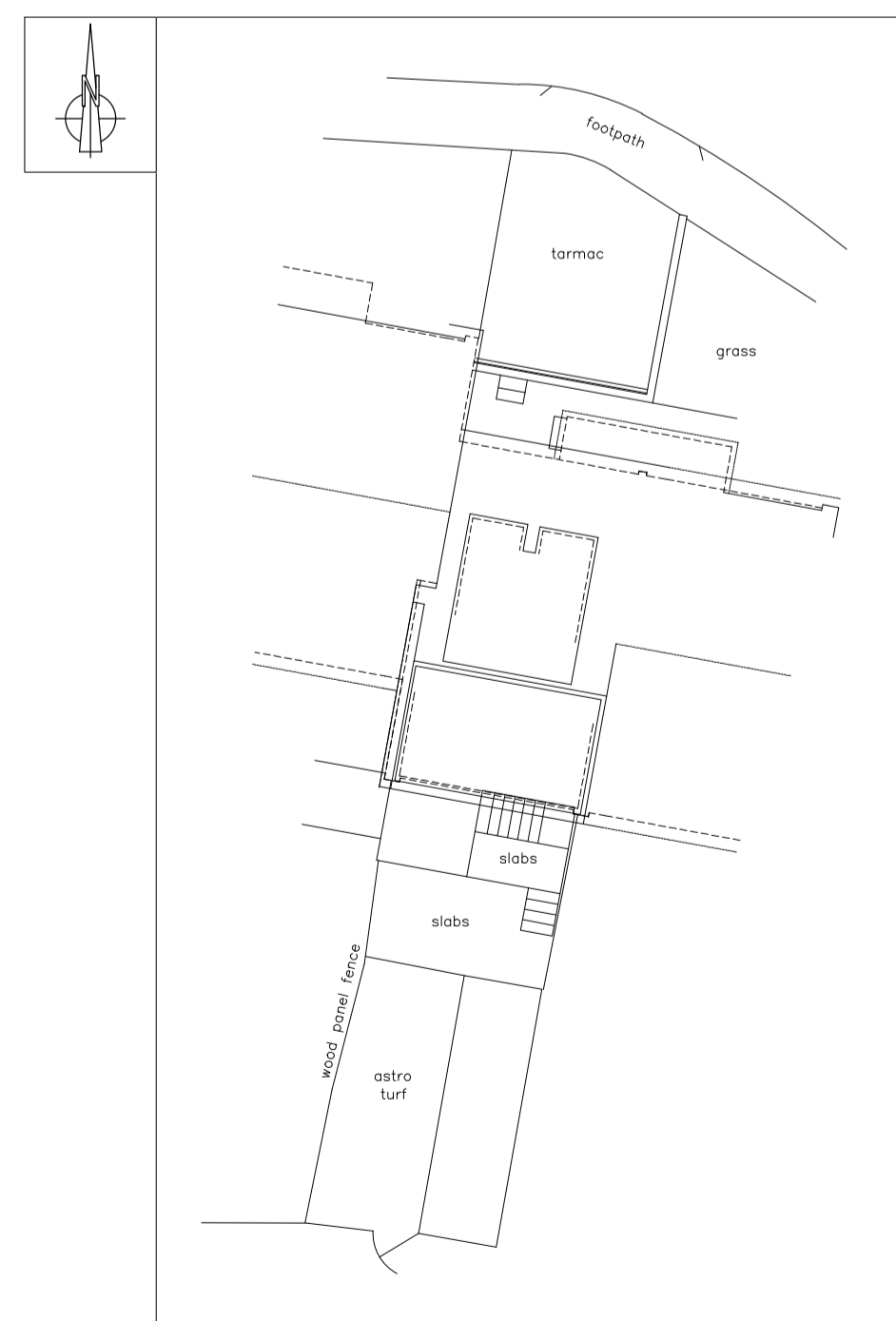

Proposed Site Plan (Scale 1:500)

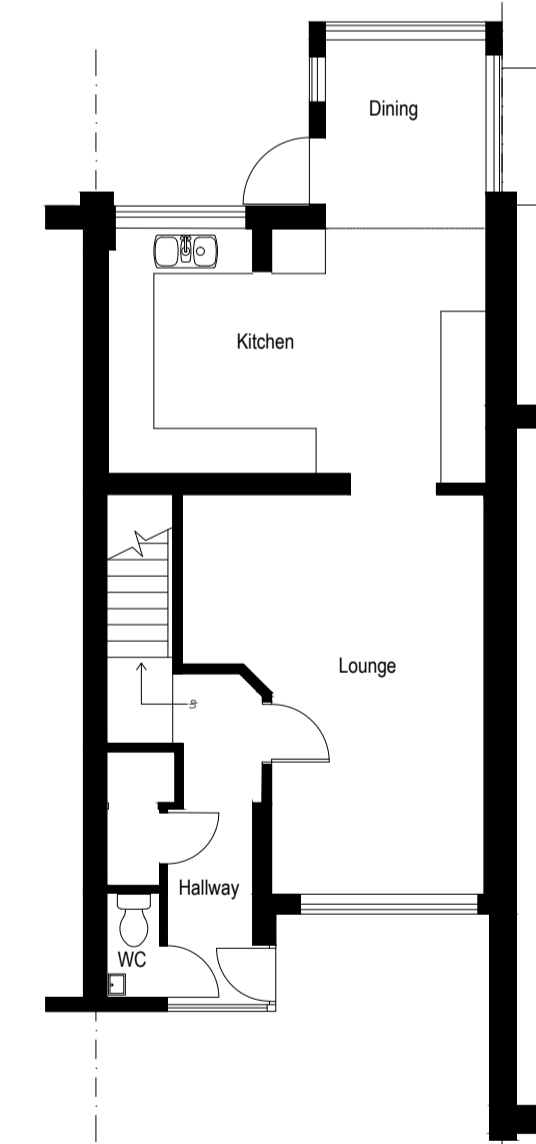

Proposed Ground Floor Plan  
(Scale 1:100)

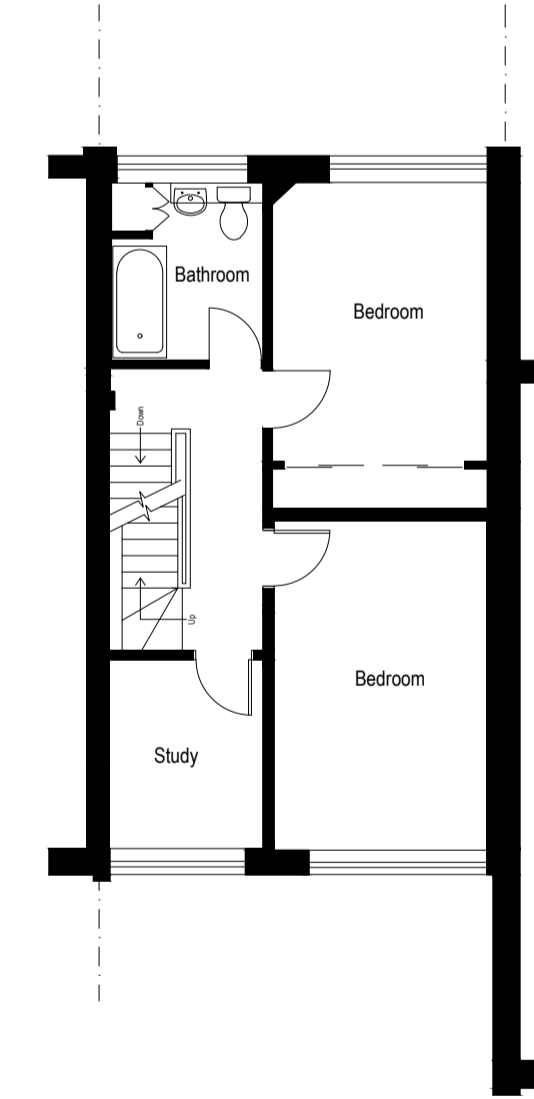

Proposed First Floor Plan  
(Scale 1:100)

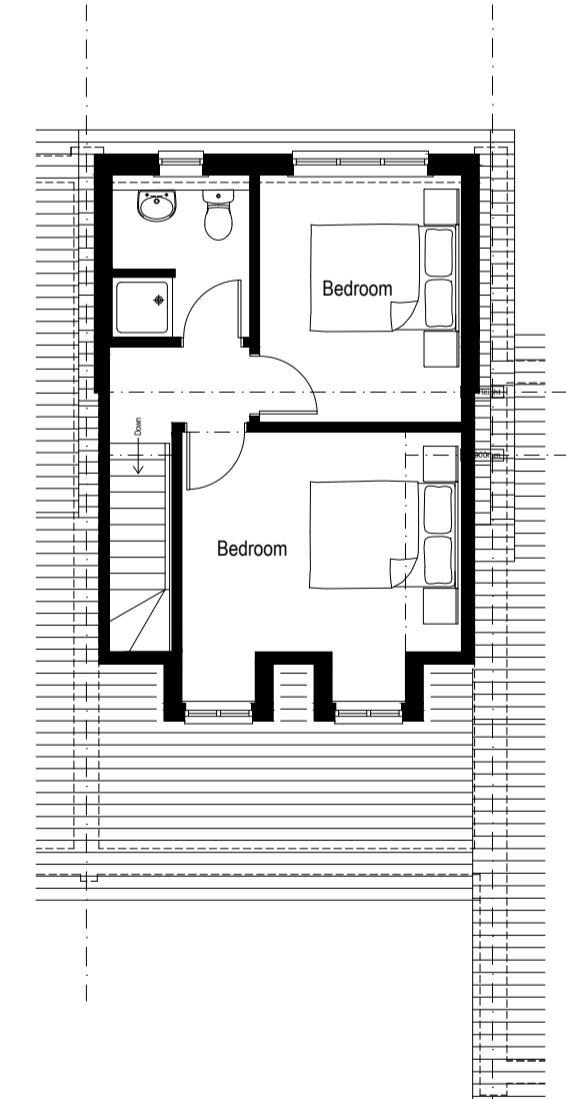

Proposed Second Floor Plan  
(Scale 1:100)

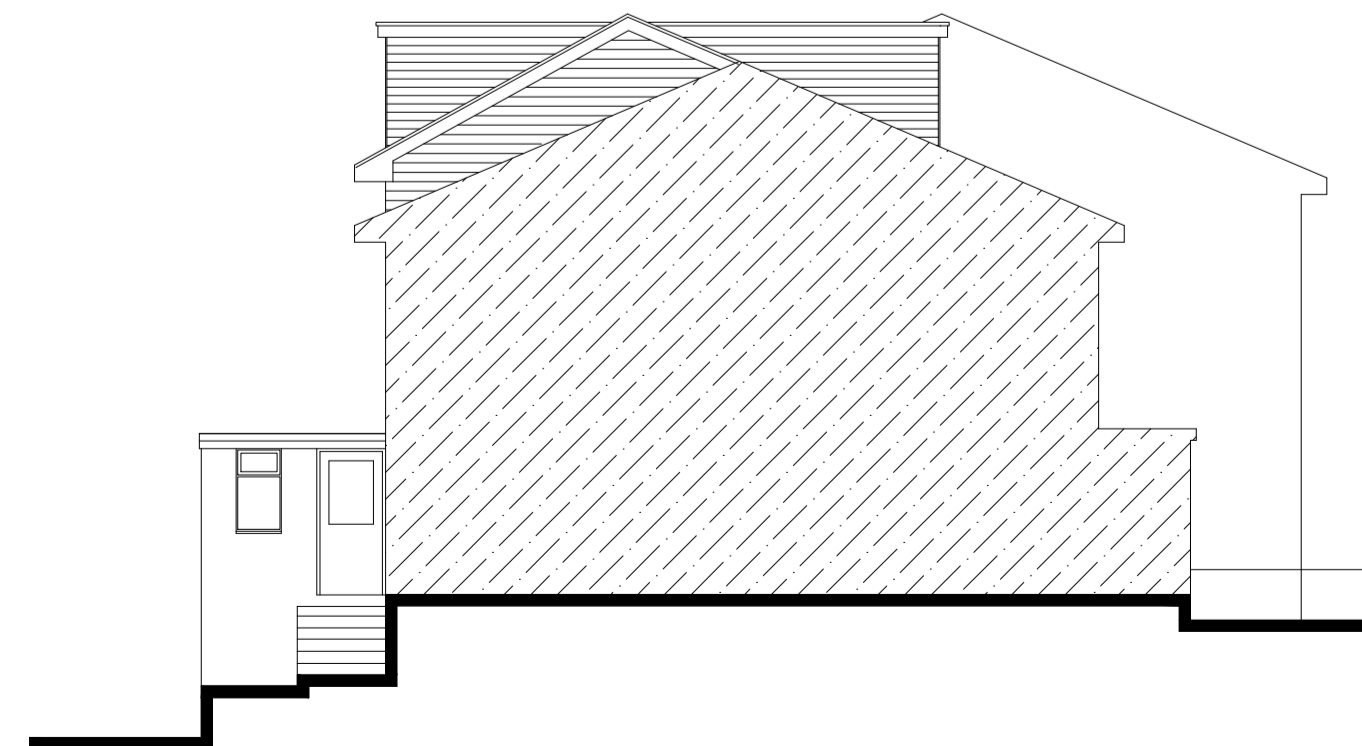

Proposed Side Elevation  
(Scale 1:100)



Existing Rear Elevation  
(Scale 1:100)

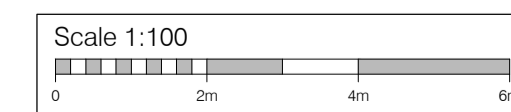
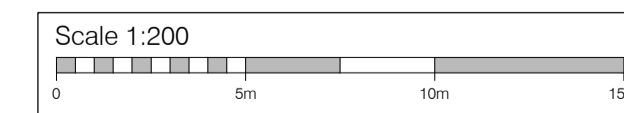
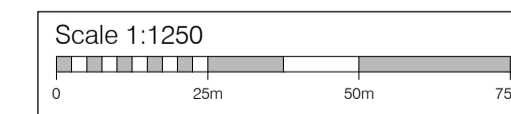

**kalotec**  
Residential Development Solutions

CLIENT: Mr L Bessey  
SITE: 2 Cypress Crescent, Waterloooville  
TITLE: Planning - Existing & Proposed

SCALE: Varies (A1) | DRAWING NO: KALO-0303-100  
DATE: Dec 23 | CHECKED: PDB  
DRAWN: PDB

Kalotec Limited, Cavers Hall, Fawcett, Hemel Hempstead, Herts, SG9 6AB  
Telephone: 01302 274424 Email: info@kalotec.co.uk  
Website: www.kalotec.co.uk  
COPYRIGHT © KALOTEC LIMITED