

Ground Floor

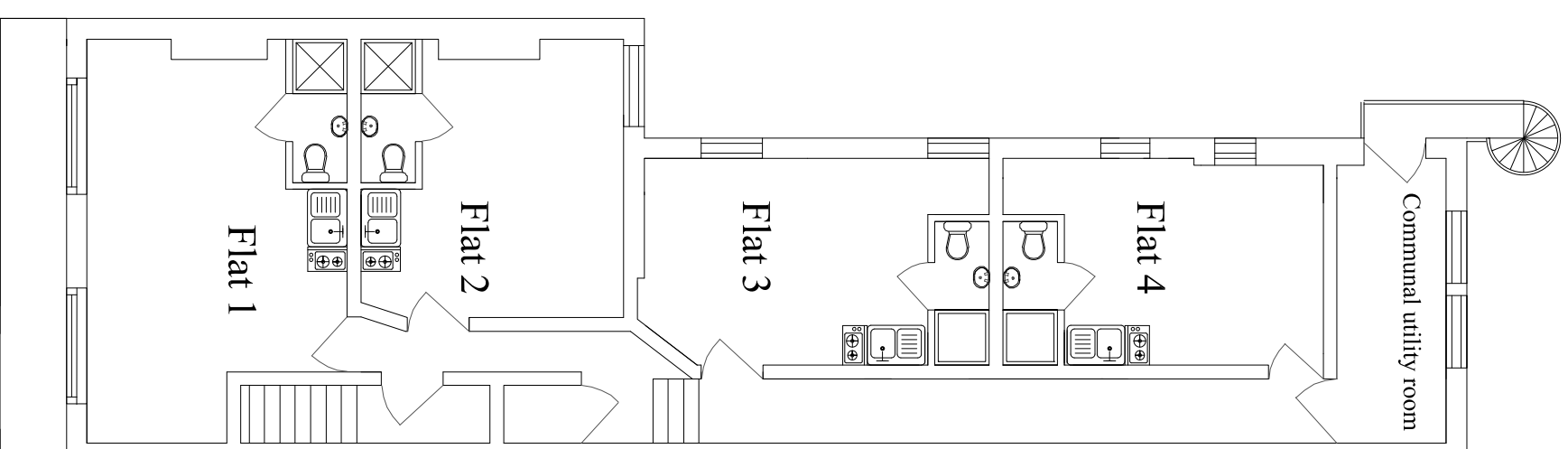

First Floor

Allseaplans.
 Building A OCC 105 Eade Rd
 London N4 1TJ
 Tel: 020 8150 1820

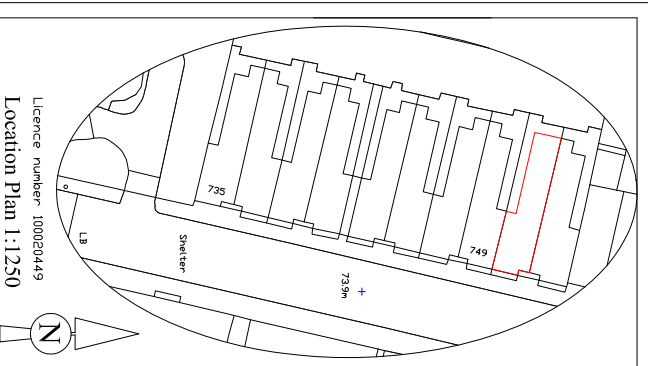

Main Plan

SITE

PROPERTY ADDRESS:
 751 Finchley Road
 London NW11 8DL

TITLE: Floor Plans

SCALE: 1:100 (A3)
 DRAWING No: FR.751aFF
 DATE: 02.01.24
 DRAWN BY: B.W.