



**Architecture**

Lewis & Hickey Ltd  
1 St. Bernard's Row  
Edinburgh, EH4 1HW  
0131 343 6222  
edinburgh@lewishickey.com

Edinburgh | Guildford | London | Manchester | Nottingham

**KEY**

- NO WORKS
- DOWNTAKINGS / REMOVALS

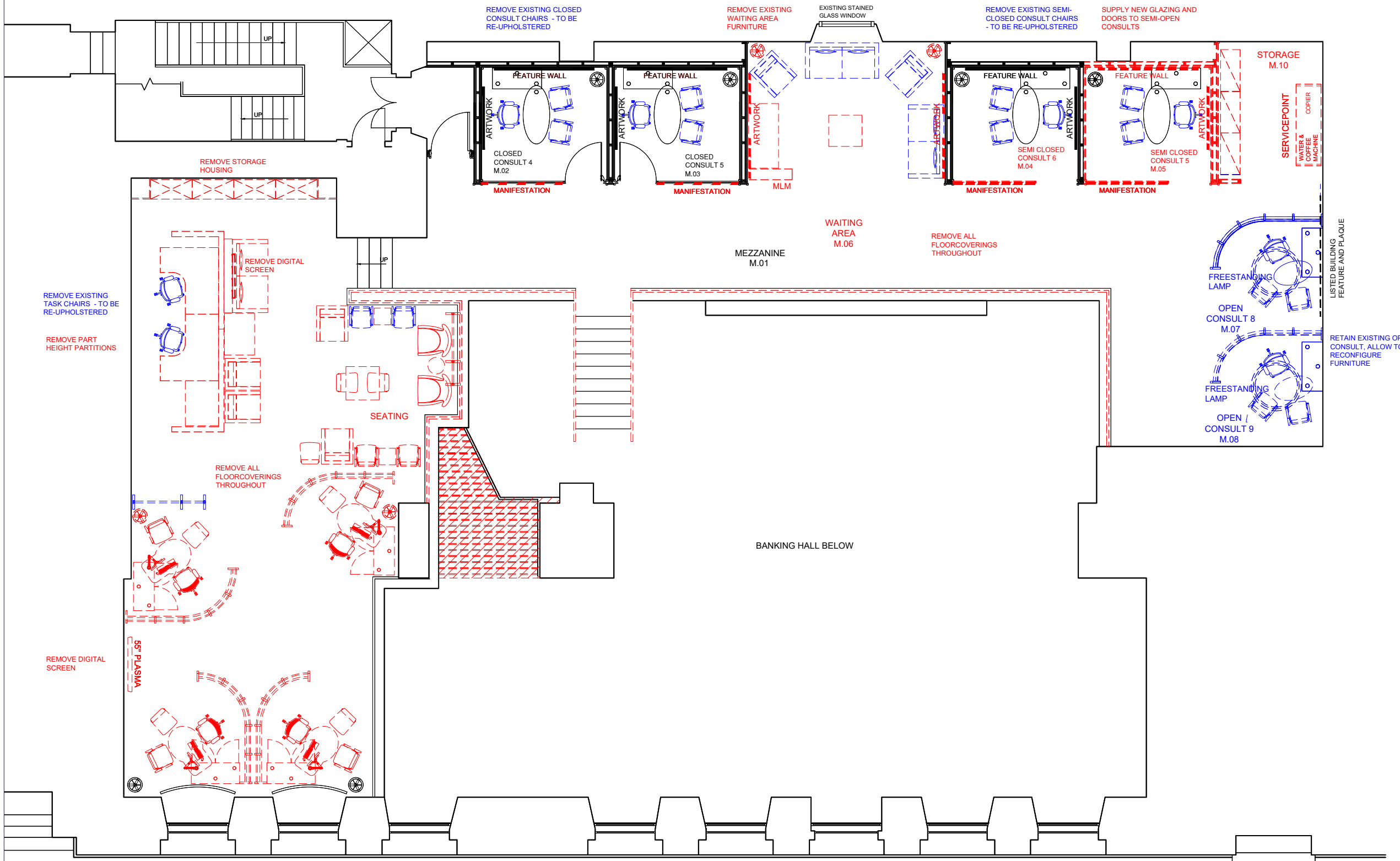

**SET ASIDE FOR RELOCATION/ REFRESH**

- OPEN CONSULT X 2
- CONSULT CHAIRS X 4
- BoH OFFICE TASK CHAIRS X 2
- LOUNGE SOFA X 1 & CHAIR X 1
- COFFEE TABLE X 1

GORDON STREET

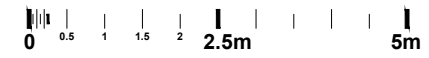

REV	DATE	DESCRIPTION	DRAWN	CHECKED
A	12/10/23	CLOSED CONSULT INCLUDED IN DOWNTAKINGS; HANDRAILS INCLUDED IN DOWNTAKINGS		



address  
**RBS GLASGOW CITY OFFICE**  
10 GORDON STREET  
GLASGOW  
G1 3PL

ref no. - sortcode -

description  
**MEZZANINE FLOOR PLAN**  
EXISTING  
REFRESH PLUS

status  
**CONTRACTOR'S PROPOSAL**

IPMS1	-	sqm	-
IPMS2	-	sqm	-
IPMS3	-	sqm	-

scale	1:100	paper size	A3	brand	
drn	NA	date	05.10.23	chk	CL
		date	12/10/23		

nw drawing number	E7530-DM-MZ	rev.	A
-------------------	-------------	------	---