



STATUTORY CONSENTS REQUIRED	
TENURE	LEASEHOLD
LISTED BUILDING CONSENT	YES - Category A
ADVERTISEMENT CONSENT	NO
PLANNING CONSENT	NO
BUILDING CONTROL	YES

- KEY**
- NO WORKS
 - DOWNTAKINGS / REMOVALS
- FINISHES**
- CLEAN EXISTING
 - SURFACE MOUNTED BARRIER MATTING: FORBO CORAL CLASSIC ANTHRACITE 4701
 - RECESSED MATWELL BARRIER MATTING: FORBO NUWAY GRID TEXTILE 12MM ANTHRACITE 4701
 - CARPET TILE: MILLIKEN TRACING LANDSCAPES, GEOGRAPHY LESSONS SHELTERED BAY GLN79
 - CORK: CONCRETE EFFECT: QUADRANT CORKFORM CLICBAC GRAIN PARCHMENT PLANK (GLUE INSTALL)
 - CORK: TIMBER EFFECT: QUADRANT CORKWOOD CLICBAC PLANK IN JATABO (GLUE INSTALL)
 - CARPET TILE: EGE REFORM HERITAGE WARM GREY 71332048
 - CARPET TILE: EGE REFORM HERITAGE YELLOW OCHRE 71332048
 - CARPET TILE: EGE REFORM HERITAGE COPPER 713323048
 - CARPET TILE: REFORM ARTWORK ECOTRUST ECT350 LIGHT GREEN 079703348
 - SAFETY VINYL: ALTRO WALKWAY 20 VINYL SAFETY FLOORING TUNDRA VM20910
- EXTENT OF NEW DECORATION: SKIRTINGS, DOORS, DOOR FRAMES & ARCHITRAVES:** GRAPHENSTONE PAINT TO BE USED TO MATCH DULUX 40YY 44/095 DIAMOND SATINWOOD
- PAINTED WALLS:** GRAPHENSTONE PAINT TO BE USED TO MATCH DULUX 30YY 50/060 WALLS DIAMOND EGG SHELL
- LAMINATE DOORS:** EGGER TALPE GREY U750 ST9 / U708 ST9
- AREAS FOR REMEDIAL WORKS OUT OF SCOPE FOR CONSIDERATION**

REFER TO NW DESIGN GUIDE FOR FULL SPECIFICATION DETAILS

EXTENT OF WORKS TO EXISTING BALUSTRADES. REPLACE WITH GLASS BALUSTRADE UNLESS OTHERWISE INDICATED

REV	DATE	DESCRIPTION	BY	CHECKED
F	11/10/23	UPDATED TO NWC COMMENTS 08/10/23: HIGH BAR ADDED. TCR ROTATED. CL		11/10/23
E	24/11/23	DIGITAL SCREENS ADDED TO TCR. DOOR PARTITION TYPE UPDATED TO COMBATS. FINISHES UPDATED. CL		24/11/23
D	31/10/23	FURNITURE & FLOORING UPDATED IN LINE WITH NWC COMMENTS RECEIVED. CL		31/10/23
C	20/10/23	AUTOMATION MACHINES UPDATED: MEET & GREET RELOCATED. CL		20/10/23
B	20/10/23	FURNITURE BLOCKS UPDATED. CL		20/10/23
A	11/10/23	UPDATED IN LINE WITH SITE VISIT FEEDBACK RECEIVED 08/10/23: AUTO WALL. CL		11/10/23
A	21/09/23	MOVED AND BARRIERS & SCREENS RELOCATED: DIGITAL SCREENS ADDED: MEET & GREET MOVED. GRAPHIC RETAINED. FLOORING ADJUSTED. CL		21/09/23
A	21/09/23	UPDATED IN LINE WITH RED PEN RECEIVED 20/09/23. CL		21/09/23



address
RBS GLASGOW CITY BRANCH
10 GORDON STREET
GLASGOW
G1 3PL

description
GROUND FLOOR PLAN
PROPOSED
REFRESH PLUS

status
CONTRACTOR'S PROPOSAL

IPMS1	-	sqm	-
IPMS2	-	sqm	-
IPMS3	-	sqm	-
scale	1:100	paper size	A3
brand			
dn	RH	date	24.08.23
chk	RH	date	26.09.23
nw drawing number	E7530-GA-GD		rev.
			F

EXISTING NEIGHBOURS ACCOMMODATION

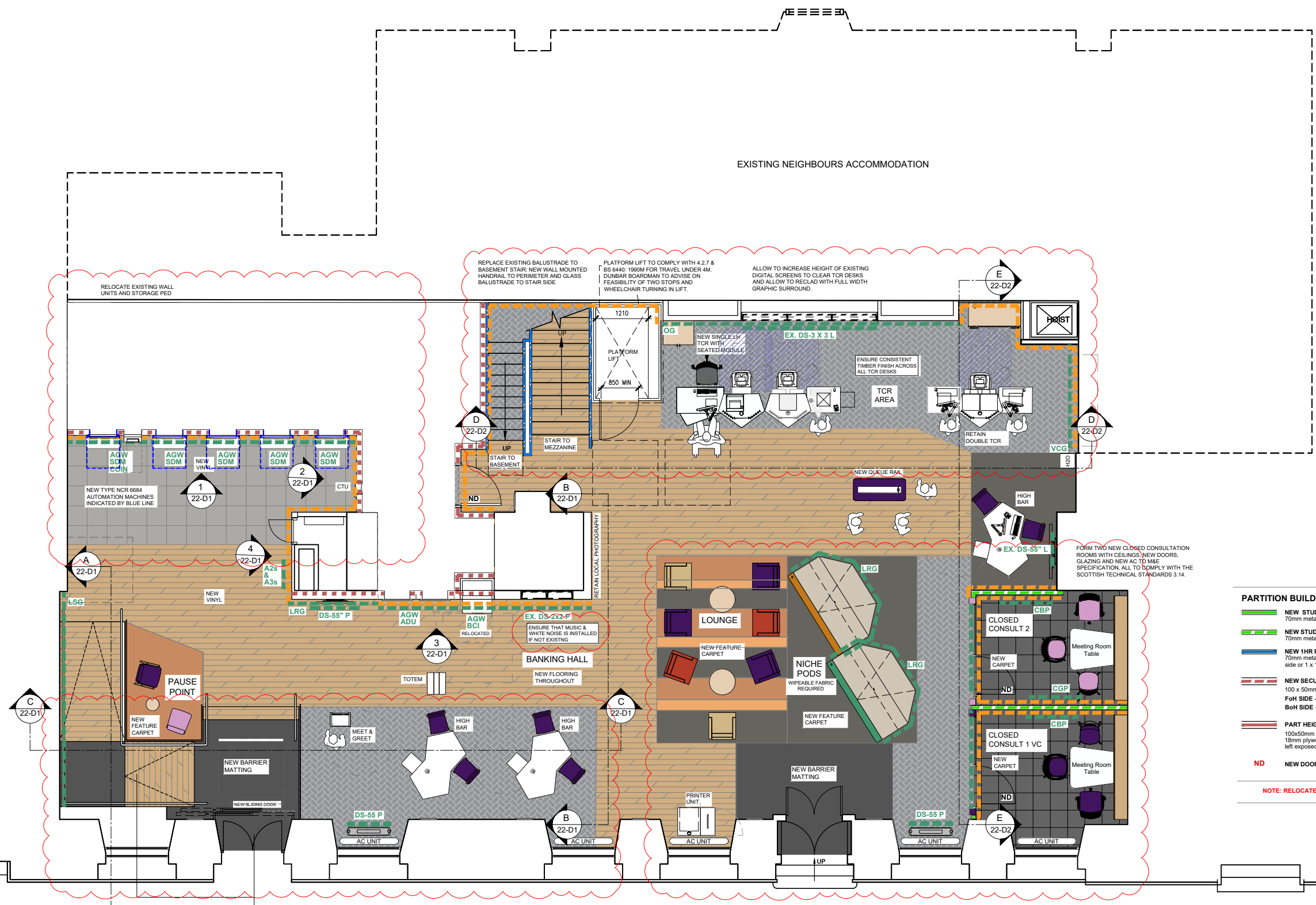

- PARTITION BUILD-UP**
- NEW STUD PARTITION - SLAB TO SLAB**
70mm metal stud, 12.5mm p/board either side
 - NEW STUD PARTITION - PART HEIGHT 2750mm**
70mm metal stud, 12.5mm p/board either side
 - NEW 1HR FR PARTITION - SLAB TO SLAB**
70mm metal stud with 2 x 12.5mm plasterboard either side or 1 x 15mm Firewall either side
 - NEW SECURE NON-MODULAR WALL - SLAB TO SLAB**
100 x 50mm timber studs at 200mm vertical and horizontal centres.
FOH SIDE - 18mm thick plywood with 12.5mm plasterboard finish.
BoH SIDE - 12.5mm plasterboard
 - PART HEIGHT COIN IN SHROUD ENCLOSURE**
100x50mm timber stud frame at 200mm vertical and horizontal ctrs.
18mm plywood sheathing to outer face with Diabond panel. Rear face left exposed.
- ND** NEW DOOR (glass where indicated by glass partition line)
- NOTE: RELOCATE MUSIC SPEAKERS TO SUIT NEW LAYOUT**

NEW INTERNAL RAMP. ACCESSIBLE ENTRANCE AND DOOR ALTERATIONS ARE SUBJECT TO A SEPARATE LISTED BUILDING CONSENT APPLICATION 23/02724/LBA, SUBMITTED 06/11/23

