

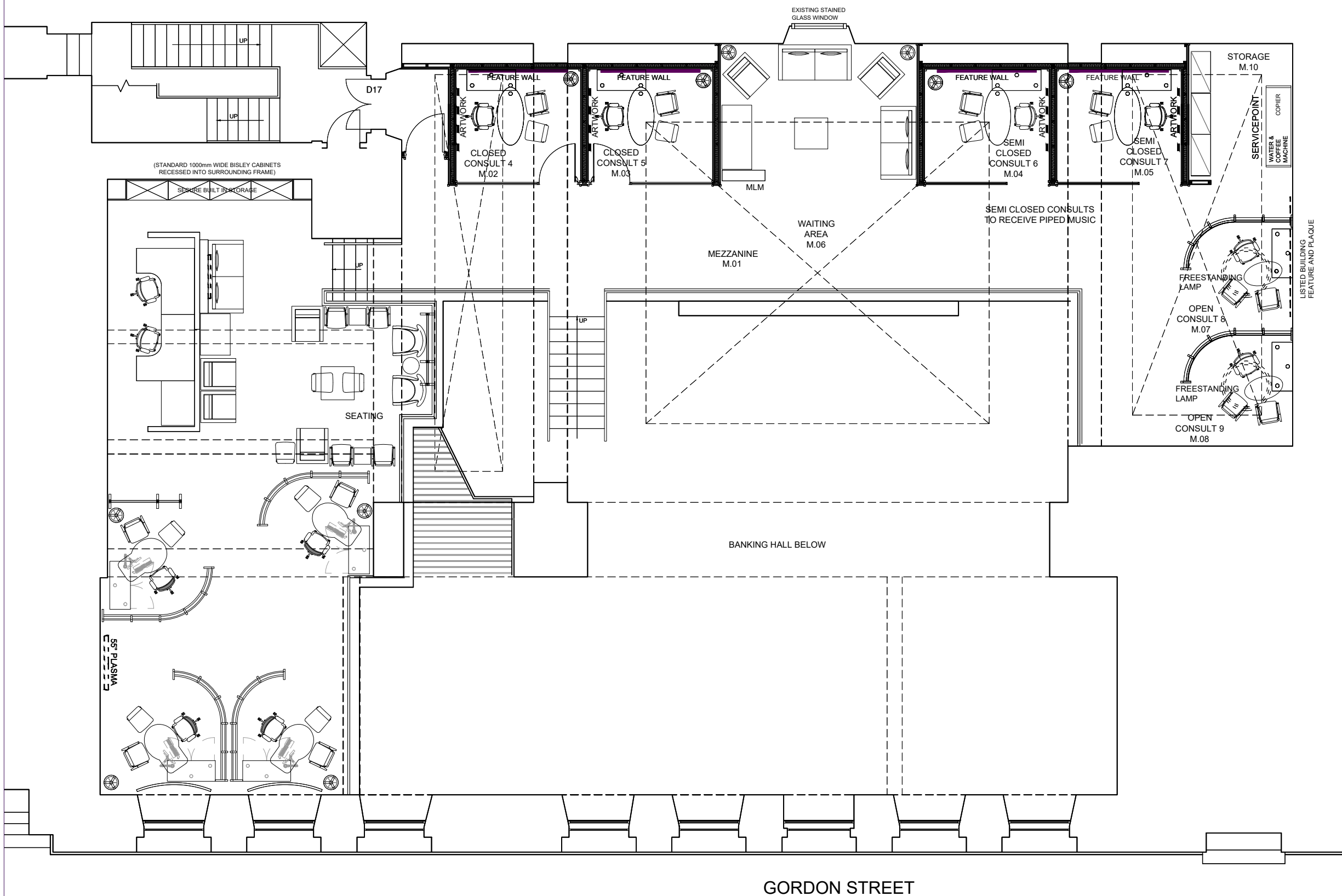

Architecture

Lewis & Hickey Ltd
1 St. Bernard's Row
Edinburgh, EH4 1HW
0131 343 6222
edinburgh@lewishickey.com

Edinburgh | Guildford | London | Manchester | Nottingham



| | | | | |
|-----|----------|--|-------|----------|
| A | 12/10/23 | UPDATED TO RECENT SITE VISIT PHOTOGRAPHS | CL | 12/10/23 |
| rev | date | description | drawn | checked |



address
RBS GLASGOW CITY OFFICE
10 GORDON STREET
GLASGOW
G1 3PL

ref no. - sortcode -

description
MEZZANINE FLOOR PLAN
EXISTING
REFRESH PLUS

status
CONTRACTOR'S PROPOSAL

| | | | |
|-------|---|-----|---|
| IPMS1 | - | sqm | - |
| IPMS2 | - | sqm | - |
| IPMS3 | - | sqm | - |

| | | | | | |
|-------|-------|------------|----------|-------|----|
| scale | 1:100 | paper size | A3 | brand | |
| drn | RH | date | 25.08.23 | chk | CL |
| | | date | 12/10/23 | | |

| | | | |
|-------------------|-------------|------|---|
| nw drawing number | E7530-EX-MZ | rev. | A |
|-------------------|-------------|------|---|

