





**Architecture**

Lewis & Hickey Ltd  
1 St. Bernard's Row  
Edinburgh, EH4 1HW  
0131 343 6222  
edinburgh@lewisihickey.com

Edinburgh | Guildford | London | Manchester | Nottingham

**KEY**

-  NO WORKS
-  DOWNTAKINGS / REMOVALS

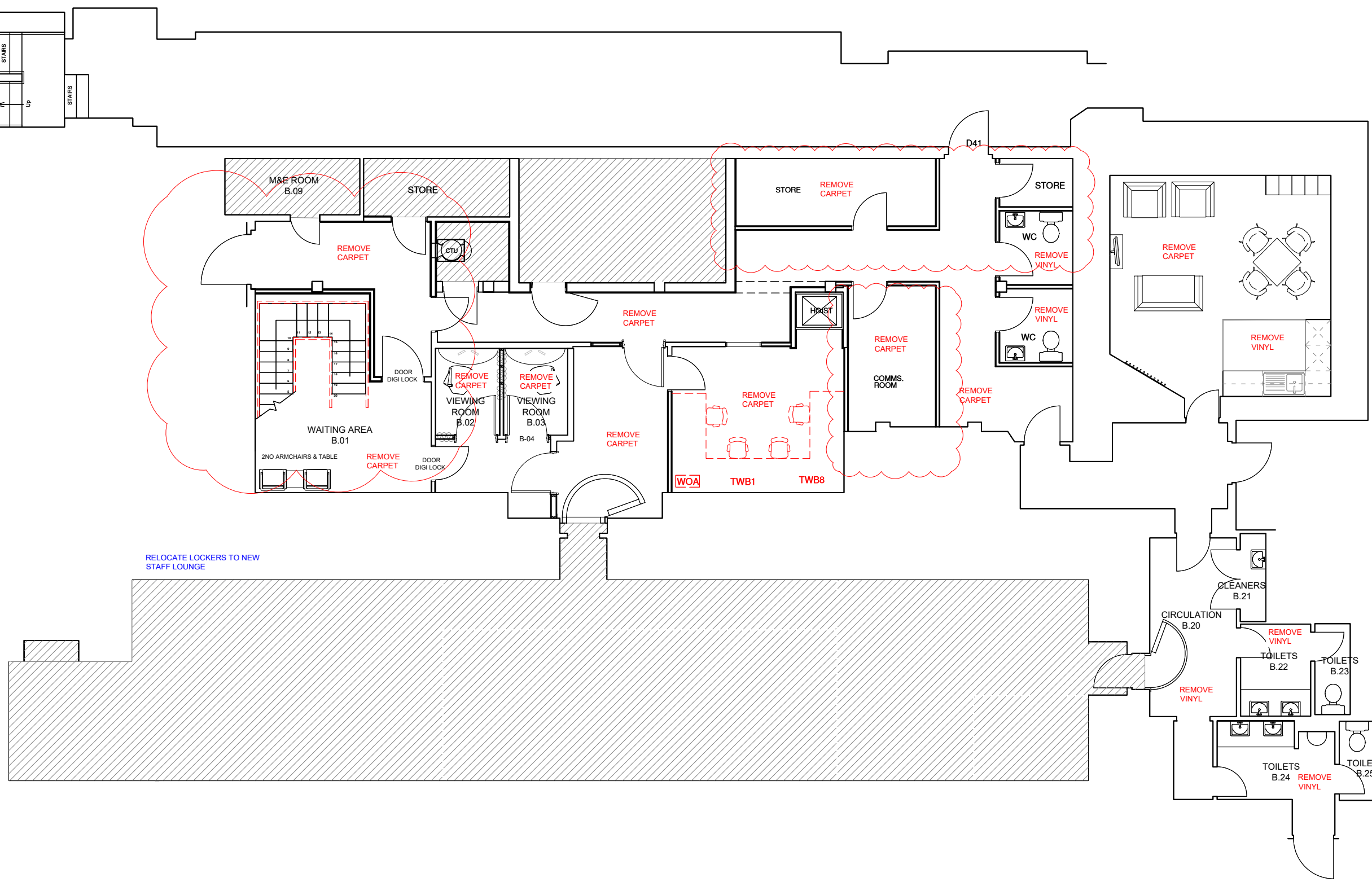

A	12/10/23	FLOORING DOWNTAKINGS UPDATED: HANDRAILS ADDED TO DOWNTAKINGS	CL	12/10/23
rev	date	description	drawn	checked



address  
**RBS GLASGOW CITY BRANCH**  
10 GORDON STREET  
GLASGOW  
G1 3PL

ref no. - sortcode -

description  
**BASEMENT FLOOR PLAN**  
DEMOLITIONS  
AD HOC

status  
**CONTRACTOR'S PROPOSAL**

IPMS1	-	sqm	-
IPMS2	-	sqm	-
IPMS3	-	sqm	-

scale 1:100 paper size A3 brand 

drn date 13/10/23 chk date --/--

nw drawing number E7530-DM-BA rev. A

