

- KEY**
- NO WORKS
 - DOWNTAKINGS / REMOVALS
- FINISHES**
- CLEAN EXISTING
 - SURFACE MOUNTED BARRIER MATTING: FORBO CORAL CLASSIC ANTHRACITE 4701
 - RECESSED MATWELL BARRIER MATTING: FORBO NUWAY GRID TEXTILE 12MM ANTHRACITE 4701
 - CARPET TILE: MILLIKEN TRACING LANDSCAPES, GEOGRAPHY LESSONS SHELTERED BAY-GLN79
 - CORK: CONCRETE EFFECT: QUADRANT CORKFORM CLICBAC GRAIN PARCHMENT PLANK (GLUE INSTALL)
 - CORK: TIMBER EFFECT: QUADRANT CORKWOOD CLICBAC PLANK IN JATABO (GLUE INSTALL)
 - CARPET TILE: EGE REFORM HERITAGE WARM GREY 713302048
 - CARPET TILE: EGE REFORM HERITAGE YELLOW OCHRE 713322048
 - CARPET TILE: EGE REFORM HERITAGE COPPER 713323048
 - CARPET TILE: REFORM ARTWORK ECOTRUST EC7350 LIGHT GREEN 079703348
 - SAFETY VINYL: ALTRO WALKWAY 20 VINYL SAFETY FLOORING TUNDRA VM20910
- EXTENT OF NEW DECORATION:**
 SKIRTINGS, DOORS, DOOR FRAMES & ARCHITRAVES:
 GRAPHENSTONE PAINT TO BE USED TO MATCH DULUX 40YY 44/095 DIAMOND SATINWOOD
- PAINTED WALLS:**
 GRAPHENSTONE PAINT TO BE USED TO MATCH DULUX 30YY 50/060 WALLS DIAMOND EGGSHELL
- LAMINATE DOORS:**
 EGGER TALPE GREY U750 ST9 / U708 ST9
- AREAS FOR REMEDIAL WORKS OUT OF SCOPE FOR CONSIDERATION**

REFER TO NW DESIGN GUIDE FOR FULL SPECIFICATION DETAILS

EXTENT OF WORKS TO EXISTING BALUSTRADES, REPLACE WITH GLASS BALUSTRADE UNLESS OTHERWISE INDICATED

REV	DATE	DESCRIPTION	BY	CHECKED
D	11/10/23	UPDATED TO NWS COMMENTS 08/10/23: LOUNGE FURNITURE UPDATED. WORKS TO BALUSTRADES ADDED. TOILEY LAYOUT AMENDED. CLEANER STORE MODEL GLAZING ADDED TO EVENT SPACE. FINISHES UPDATED.		
C	24/11/23	FURNITURE BLOCKS UPDATED. FURNITURE & FLOORING UPDATED IN LINE. CL		
B	11/10/23	UPDATED IN LINE WITH SITE VISIT FEEDBACK RECEIVED 08/10/23. CONSULTANT FURNITURE UPDATED. WORKS RELOCATED & CLEANER STORE ADDED. FURNITURE STORE ADDED. OFFICE WALL ALTERED. OPEN CONSULTS RELOCATED.		
A	21/08/23	UPDATED IN LINE WITH RED PEN RECEIVED 21/08/23. CL		



address
RBS GLASGOW CITY CENTRE
 10 GORDON STREET
 GLASGOW
 G1 3PL

ref no. - sortcode -

description
MEZZANINE FLOOR PLAN
 PROPOSED
 REFRESH PLUS

status
CONTRACTOR'S PROPOSAL

IPMS1	-	sqm	-
IPMS2	-	sqm	-
IPMS3	-	sqm	-
scale	1:100	paper size	A3
brand			
drn	RH	date	25.08.23
chk	RH	date	26.09.23
nw drawing number	E7530-GA-MZ		rev.
			C

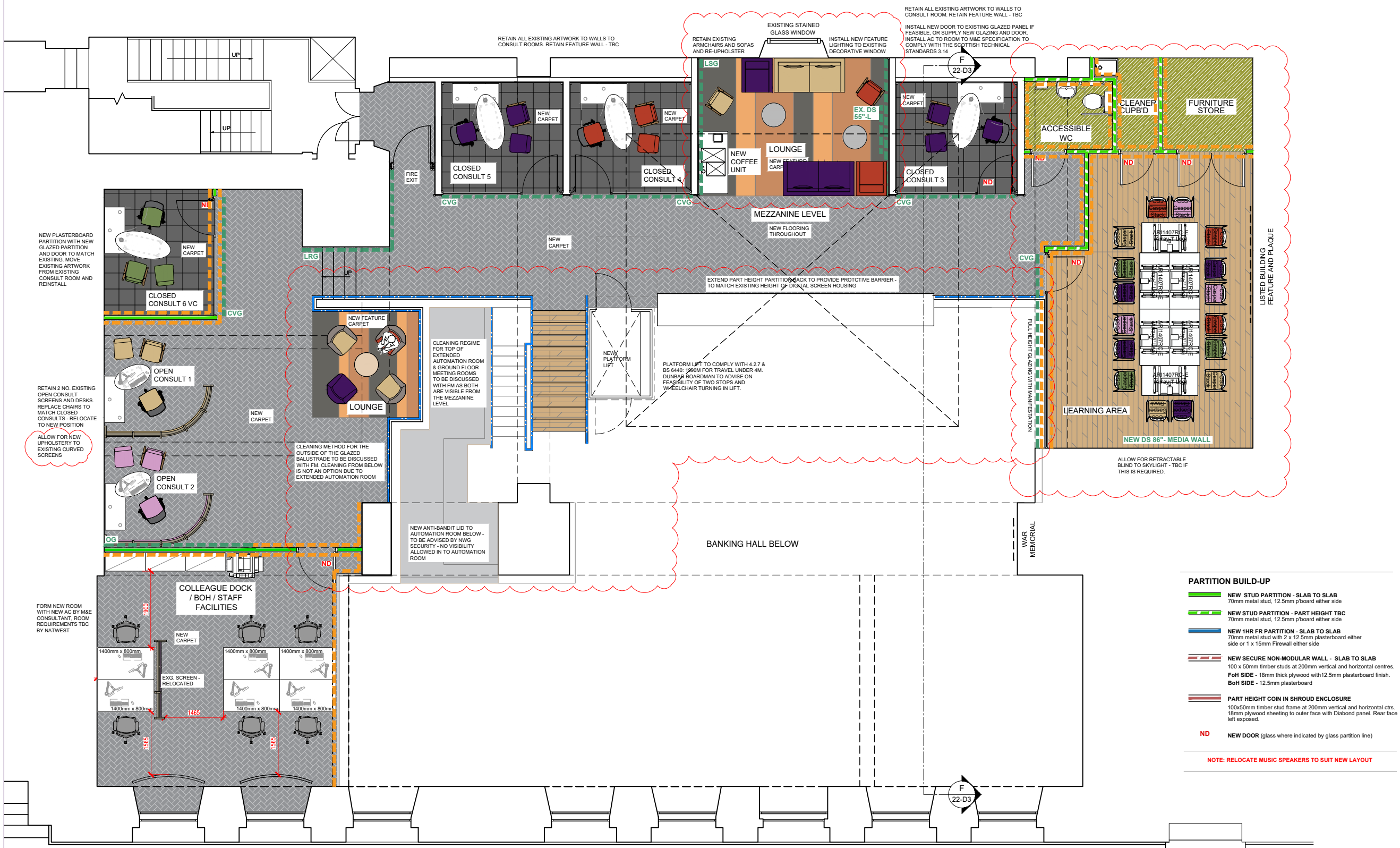

- PARTITION BUILD-UP**
- NEW STUD PARTITION - SLAB TO SLAB**
70mm metal stud, 12.5mm p/board either side
 - NEW STUD PARTITION - PART HEIGHT TBC**
70mm metal stud, 12.5mm p/board either side
 - NEW 1HR FR PARTITION - SLAB TO SLAB**
70mm metal stud with 2 x 12.5mm plasterboard either side or 1 x 15mm Firewall either side
 - NEW SECURE NON-MODULAR WALL - SLAB TO SLAB**
100 x 50mm timber studs at 200mm vertical and horizontal centres.
FOH SIDE - 18mm thick plywood with 12.5mm plasterboard finish.
BOH SIDE - 12.5mm plasterboard
 - PART HEIGHT COIN IN SHROUD ENCLOSURE**
100x50mm timber stud frame at 200mm vertical and horizontal ctrs.
18mm plywood sheathing to outer face with Diabond panel. Rear face left exposed.
- ND** NEW DOOR (glass where indicated by glass partition line)
- NOTE: RELOCATE MUSIC SPEAKERS TO SUIT NEW LAYOUT**

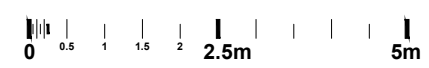

GORDON STREET