



Architecture

Lewis & Hickey Ltd
1 St. Bernard's Row
Edinburgh, EH4 1HW
0131 343 6222
edinburgh@lewishickey.com

Edinburgh | Guildford | London | Manchester | Nottingham

KEY

NO WORKS

DOWNTAKINGS / REMOVALS

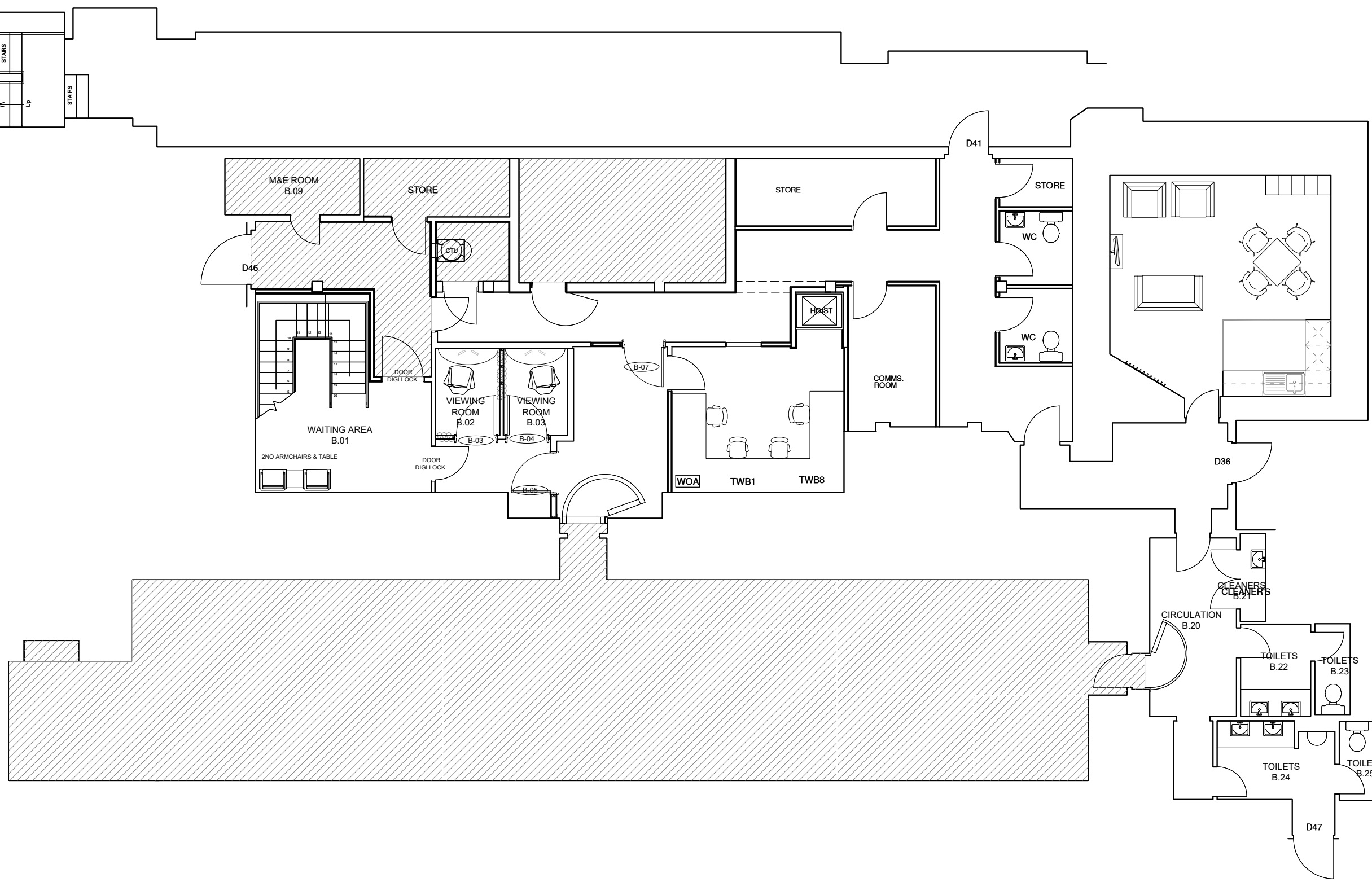

rev	date	description	drawn	checked



address
RBS GLASGOW CITY BRANCH
10 GORDON STREET
GLASGOW
G1 3PL

ref no. - sortcode -

description
BASEMENT FLOOR PLAN
AS EXISTING
AD HOC

status
CONTRACTOR'S PROPOSAL

IPMS1	-	sqm	-
IPMS2	-	sqm	-
IPMS3	-	sqm	-

scale 1:100 paper size A3 brand

dra date 21/06/23 chk date 13/10/23

nw drawing number E7530-EX-BA rev. ----

