

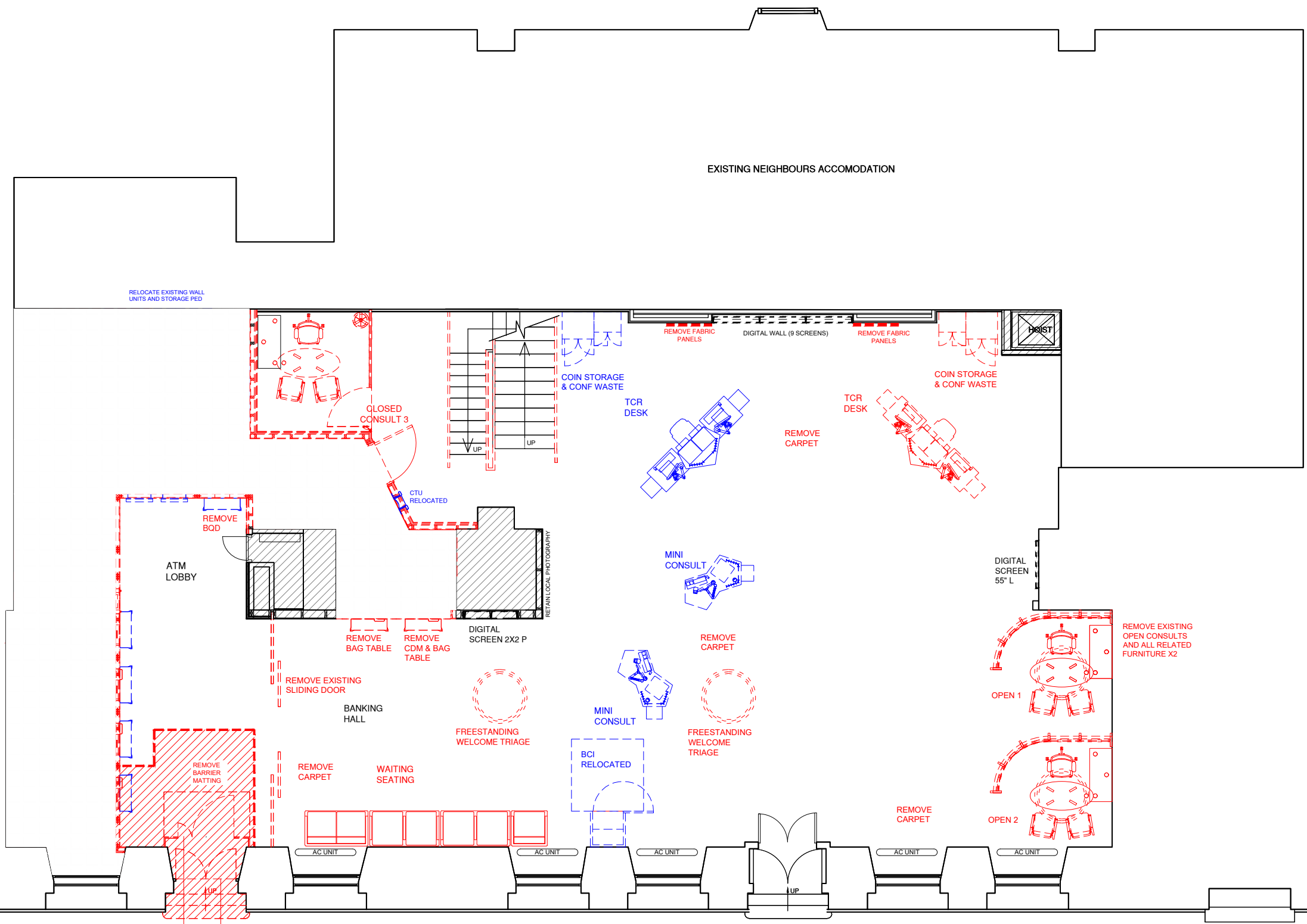

KEY

NO WORKS

DOWNTAKINGS / REMOVALS



REMOVE EXISTING INTERIOR DOOR AND ALLOW FOR NEW

NEW INTERNAL RAMP. ACCESSIBLE ENTRANCE AND DOOR ALTERATIONS ARE SUBJECT TO A SEPARATE LISTED BUILDING CONSENT APPLICATION 23/02724/LBA, SUBMITTED 06/11/23

- SET ASIDE FOR RELOCATION/ REFRESH
- CTU
 - BCI
 - ADU X 2
 - BAG TABLE X 5
 - MINI CONSULT X 2 (NEW TOP TO BE APPLIED FOR HIGH BAR CONFIGURATION)
 - DESK X 2
 - STORAGE PED X 1
 - WALL UNITS X 3
 - CASH SAFE GRADE 5 X 1
 - BULLION REMITTANCE SAFE X 1
 - DOUBLE TCR
 - DIGITAL SCREEN 2X2 P X 1
 - DIGITAL SCREEN 3X3 L X 1
 - DIGITAL SCREEN 55" L X 1
 - RETAIN ALL WAR MEMORIALS
 - RETAIN EXISTING LOCAL GRAPHIC TO WALL

B	12/12/23	STAR HANDRAILS ADDED TO DOWNTAKINGS	CL	12/12/23
A	31/10/23	AUTOMATION MACHINES UPDATED TO RELOCATED	CL	31/10/23



address
RBS GORDON STREET
8-10 GORDON STREET
G1 3PL GLASGOW

ref no. - sortcode -

description
GROUND FLOOR PLAN
DOWNTAKINGS
LEVEL ACCESS

status
CONTRACTOR'S PROPOSAL

IPMS1	-	sqm	-
IPMS2	-	sqm	-
IPMS3	-	sqm	-

scale 1:100 paper size A3 brand

drn NA date 05.11.23 chk CL date 11/10/23

nw drawing number E7530-DM-GD rev. B

