

Existing Ground Floor
Scale 1:100

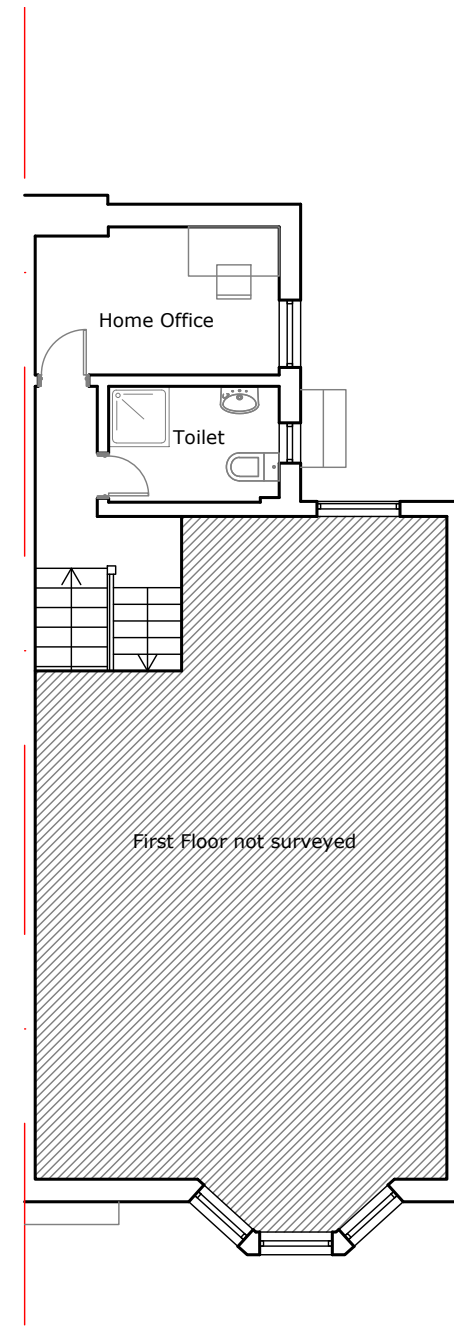

Existing Upper Ground Floor
Scale 1:100



House extension and Internal alterations,
28 King Edward Road,
Glasgow, G13 1QW

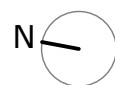
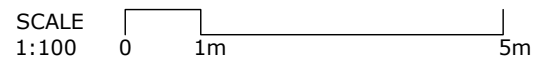

Rev:	-
Date:	December 2023
Scale:	1:100@A3
Title:	Existing Plans

Drawn by:
DP
Checked by:
DR

PLO1

