

No.	Description	Date
1	First issue	12.01.24
2	Sheet updated following client meeting	17.01.24
3	Brick quoins removed	18.01.24

Notes

A datum level of 0.000 has been established as the ground floor finished floor level of the dwelling.

Whilst every effort has been made to accurately measure the property; all dimensions should be checked on-site prior to construction.

Key

- MJ movement joint
- RWP rainwater pipe
- SVP soil vent pipe
- CPD cupboard
- WR wardrobe
- RL roof light
- MH manhole
- TD tumble drier
- WM washing machine
- FF fridge / freezer
- OV oven
- HB hob
- SD smoke detector
- HD heat detector
- EM electric meter
- GM gas meter
- ECU electric consumer unit

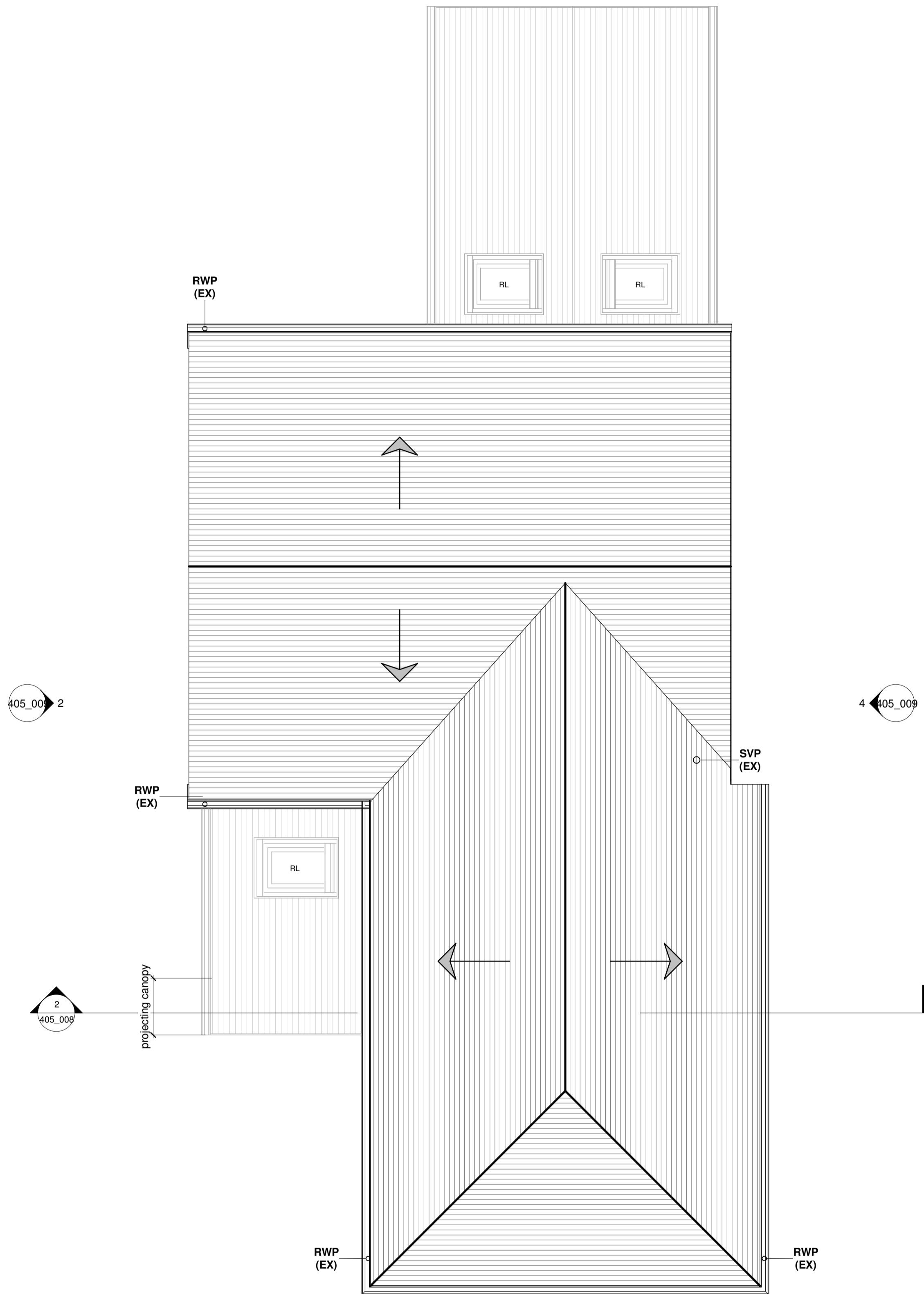

1 02_Roof Plan (PROPOSED)
1 : 50

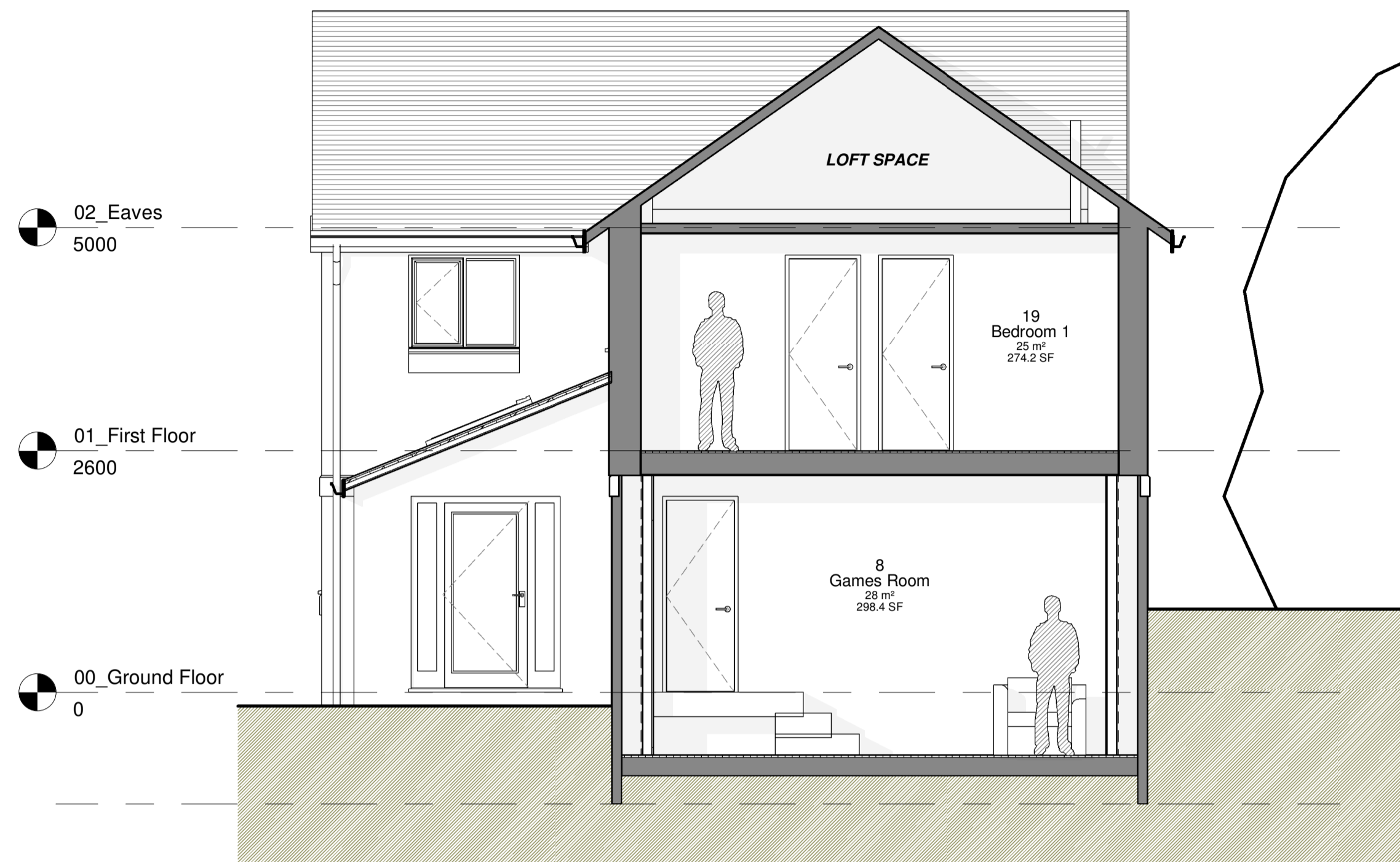

2 Section 1 (PROPOSED)
1 : 50



3 Proposed View

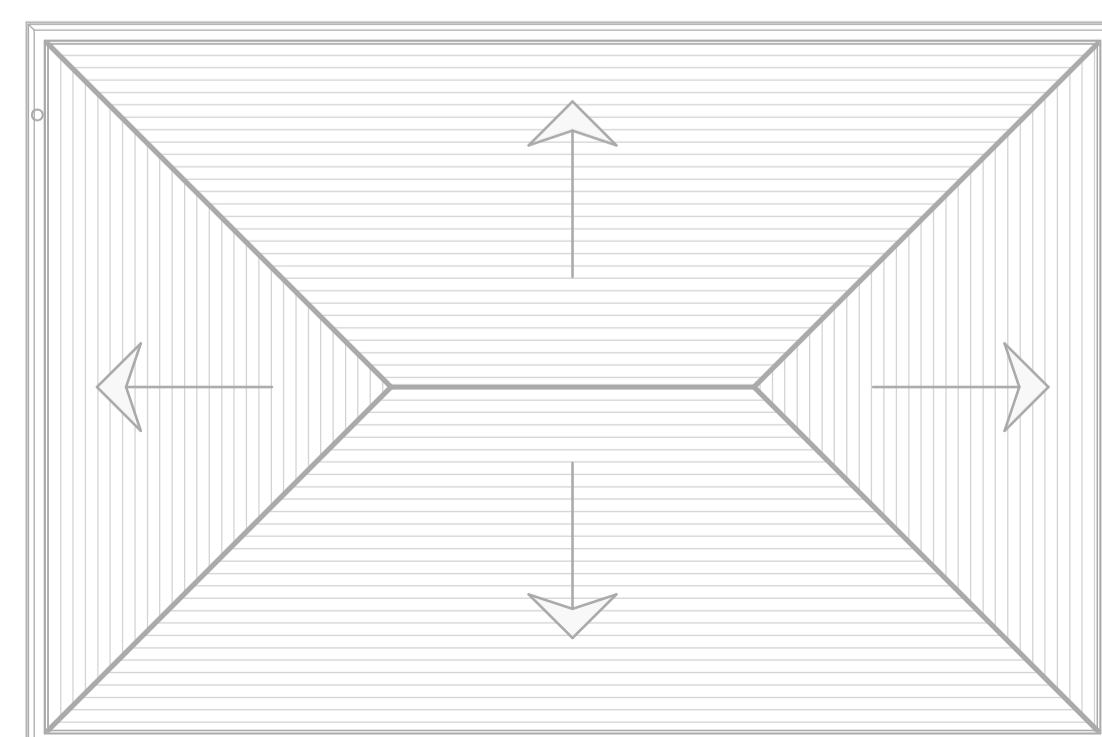

Ordnance Survey 0100031673

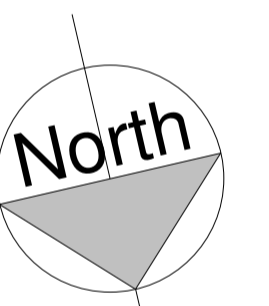

THE
HIVE DESIGN
STUDIO

CODE	STATUS	SUITABILITY DESCRIPTION
XX	S2	FOR INFORMATION

PURPOSE OF ISSUE
PLANNING PERMISSION

PROJECT
74 Great Woodford Drive, PL7 4RL

SHEET
Roof Plan & Section (PROPOSED)

CLIENT
Mr & Mrs Millard

Date	DWG NUMBER	Scale (@ A1)	REV
12th Jan 2024	405_008	1 : 50	3