

No.	Description	Date
1	First issue	12.01.24
2	Sheet updated following client meeting	17.01.24

Notes

A datum level of 0.000 has been established as the ground floor finished floor level of the dwelling.

Whilst every effort has been made to accurately measure the property; all dimensions should be checked on-site prior to construction.

Key

- MJ movement joint
- RWP rainwater pipe
- SVP soil vent pipe
- CPD cupboard
- WR wardrobe
- RL roof light
- MH manhole
- TD tumble drier
- WM washing machine
- FF fridge / freezer
- OV oven
- HB hob
- SD smoke detector
- HD heat detector
- EM electric meter
- GM gas meter
- ECU electric consumer unit

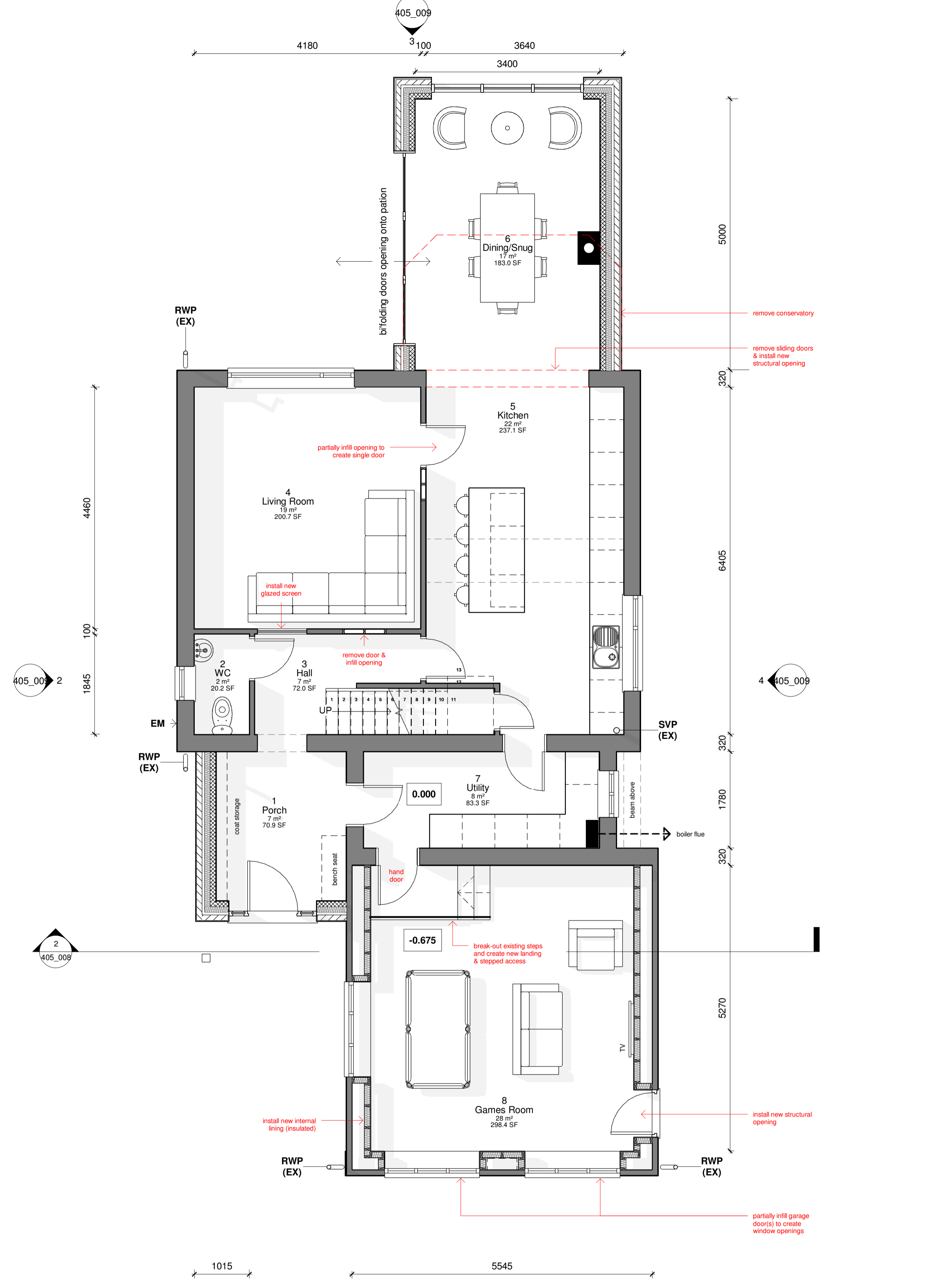

1 00 Ground Floor (PROPOSED)
1 : 50

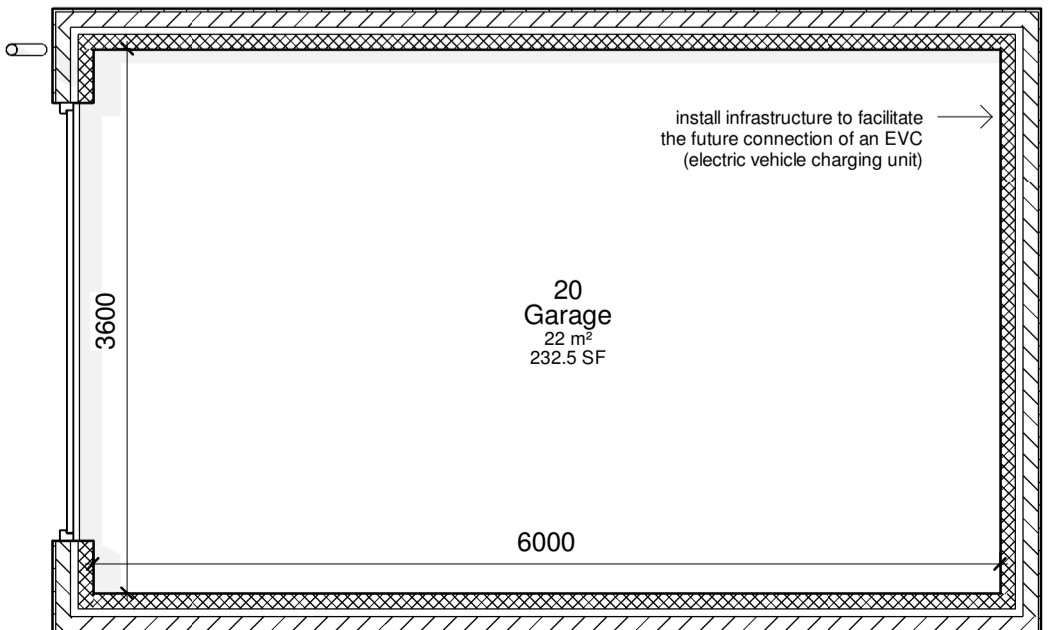

2 01 First Floor (PROPOSED)
1 : 50

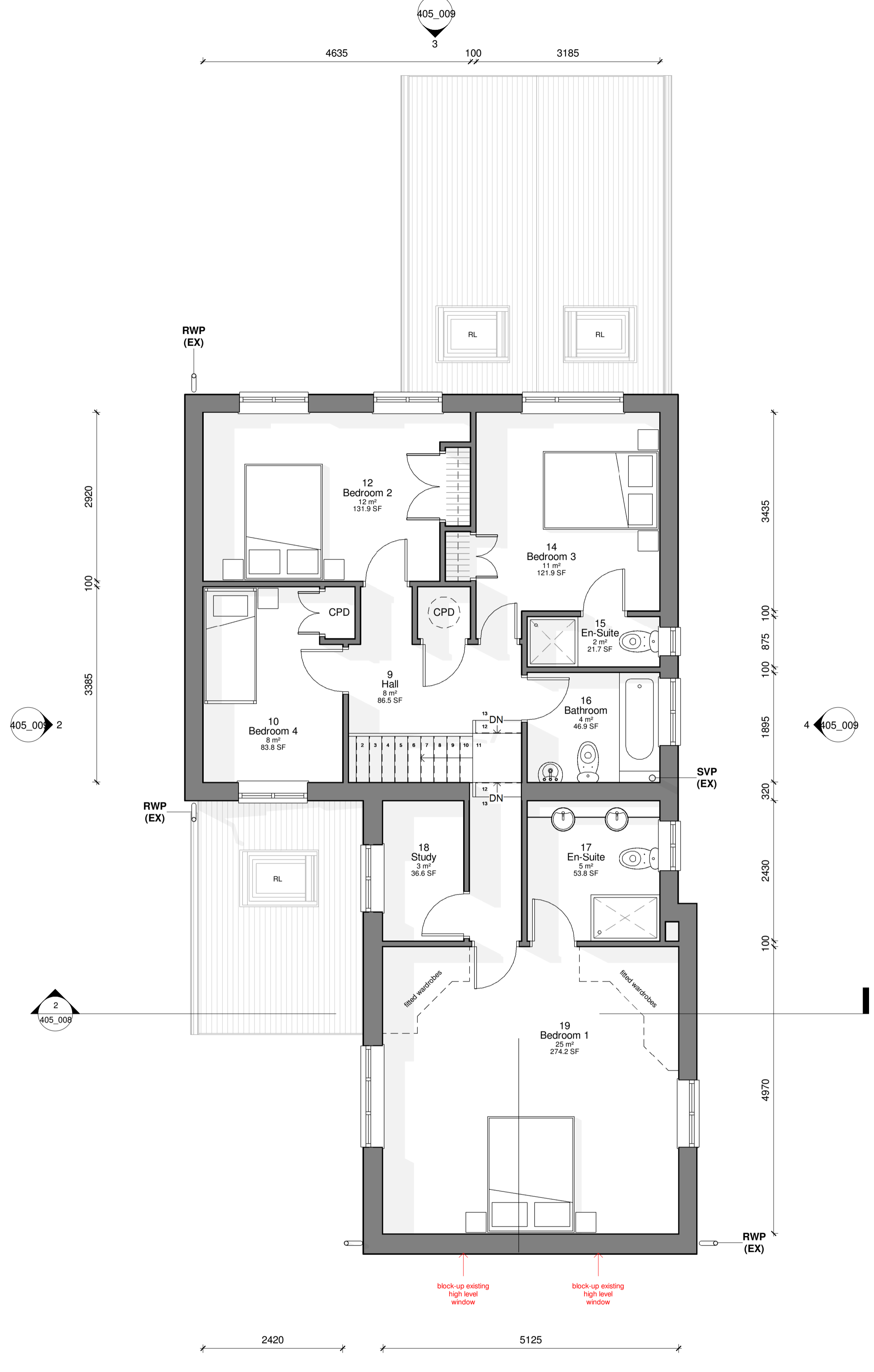

Ordnance Survey 0100031673

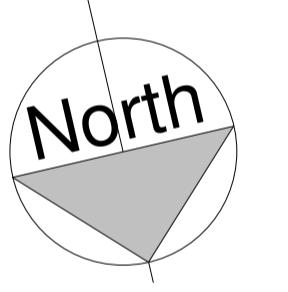

THE HIVE DESIGN
STUDIO

CODE	STATUS	SUITABILITY DESCRIPTION
XX	S2	FOR INFORMATION
PURPOSE OF ISSUE		
PLANNING PERMISSION		
PROJECT		
74 Great Woodford Drive, PL7 4RL		
SHEET		
GA Floor Plans (PROPOSED)		
CLIENT		
Mr & Mrs Millard		
REV 2		
Date	DWG NUMBER	Scale (@ A1)
12th Jan 2024	405_007	1 : 50