

General Notes

This drawing is not to be used for construction purposes unless clearly marked "For Construction".

This drawing is not to be scaled other than in connection with applications for planning permission. It has been based upon survey and other information supplied by others. All dimensions and levels are to be checked on site by contractors and inconsistencies reported immediately to Gary Kellett Architects prior to works being undertaken. Any areas shown are approximate and may be affected by survey accuracy, construction tolerances, workmanship, and design by others.

Contractors are to ensure that all works under their responsibility or the responsibility of their sub-contractors are constructed and/or manufactured to comply with all relevant national and/or local authority statutory requirements and in accordance with local building control and codes of practice.

This drawing is to be read in conjunction with other relevant drawings, specifications, schedules etc., relating to the project or projects for which this drawing has been prepared, whether prepared by Gary Kellett Architects or by others.

Rev.	Amendment Detail	Date	By
01	Preliminary	01.12.2022	BY
02	Client Meeting	08.12.2022	BY
03	Planning	21.02.2023	BY
04	Planning - Privacy Screens Removed	14.06.2023	GK
05	Planning - Window Labels Added	23.01.2024	YF

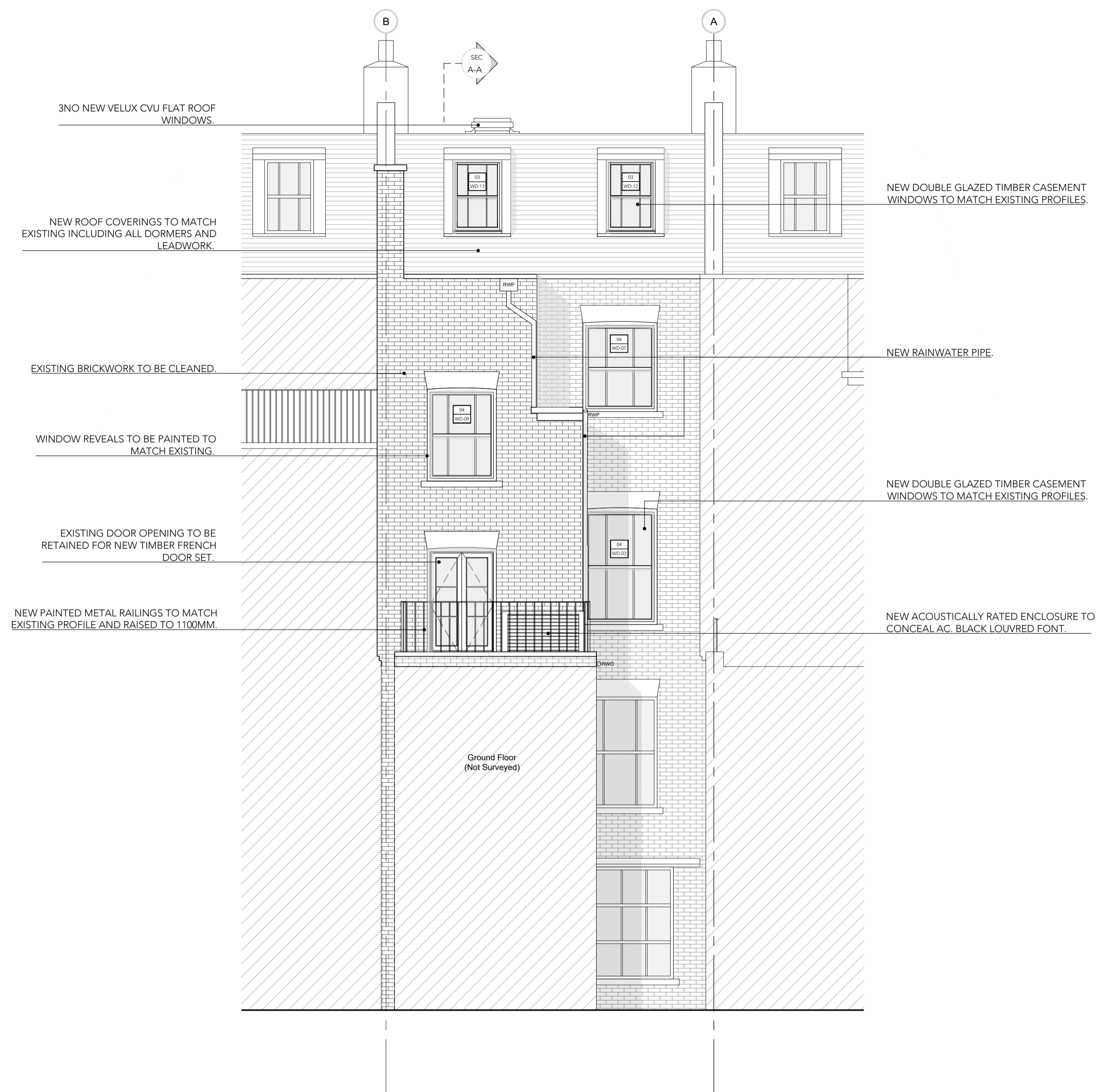

PROPOSED REAR ELEVATION
Scale 1:50

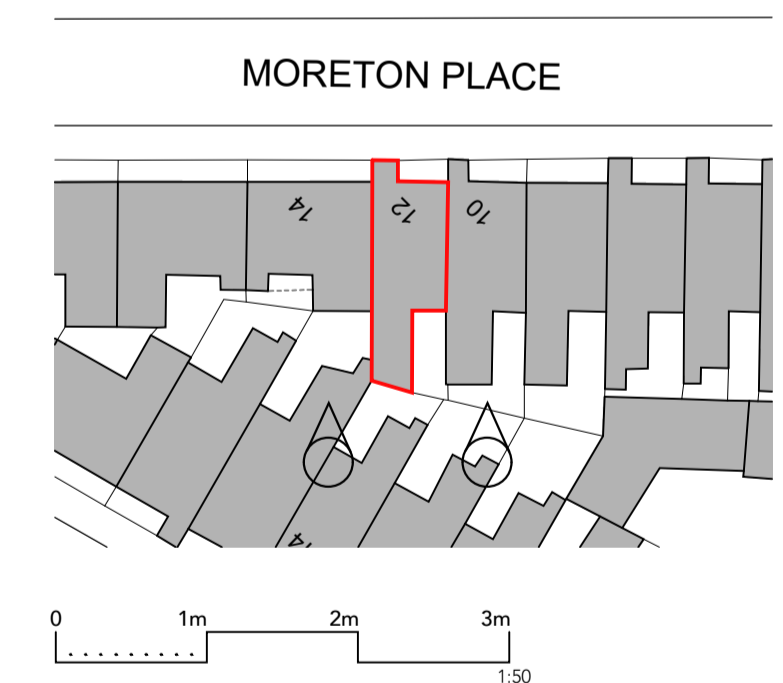

Project
12 Moreton Place, London SW1V 2NP
Client
Mr & Mrs Dearie
Title
PROPOSED REAR ELEVATION

Job No. 2401-187	Size A1	Drawn By BY
Date DEC 2022	Scale 1:50	Status PLANNING
Drawing No. A-200-01	Revision	05