

illustrative only

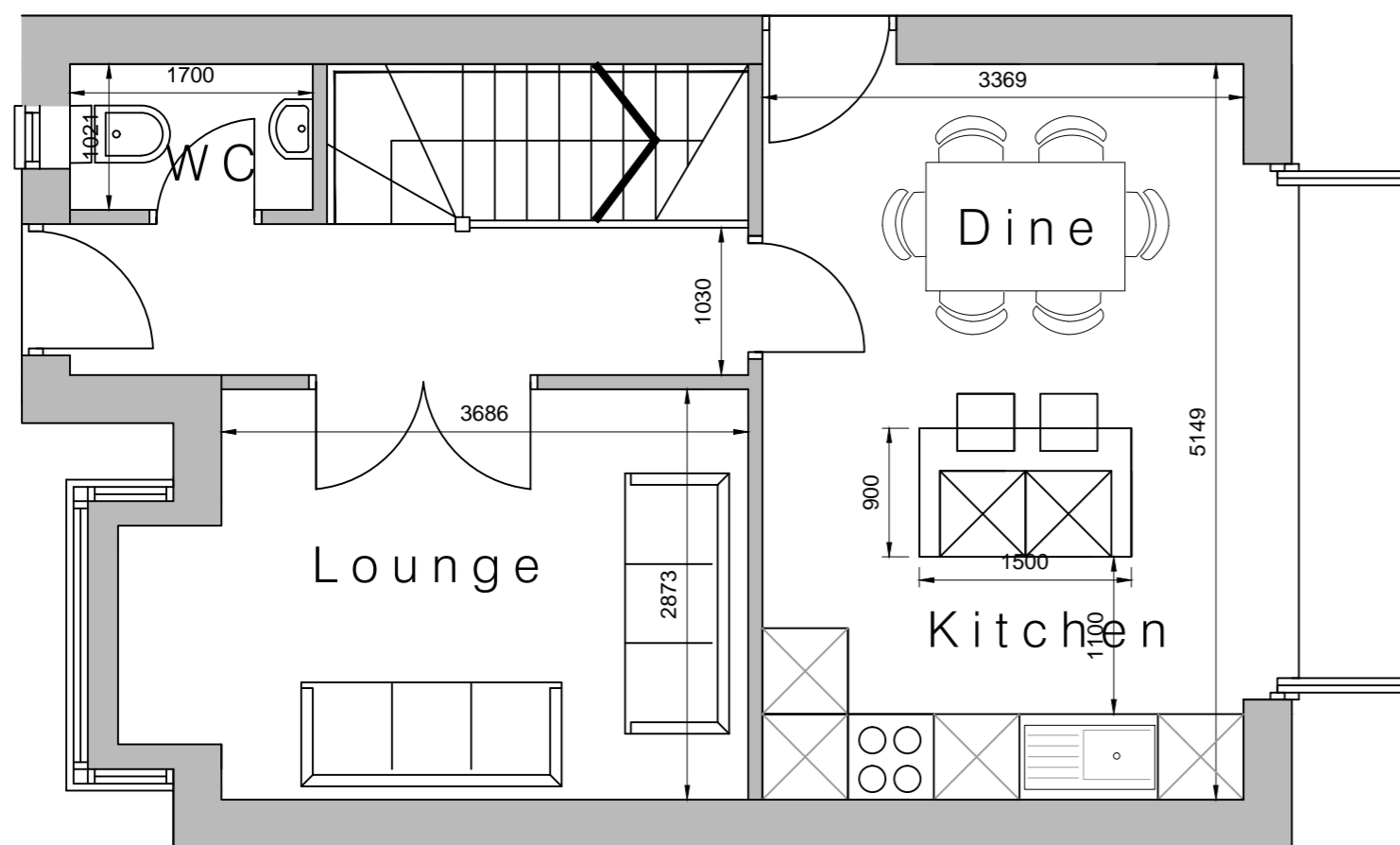

Ground Floor Plan
 Total Floor Area 430sqf

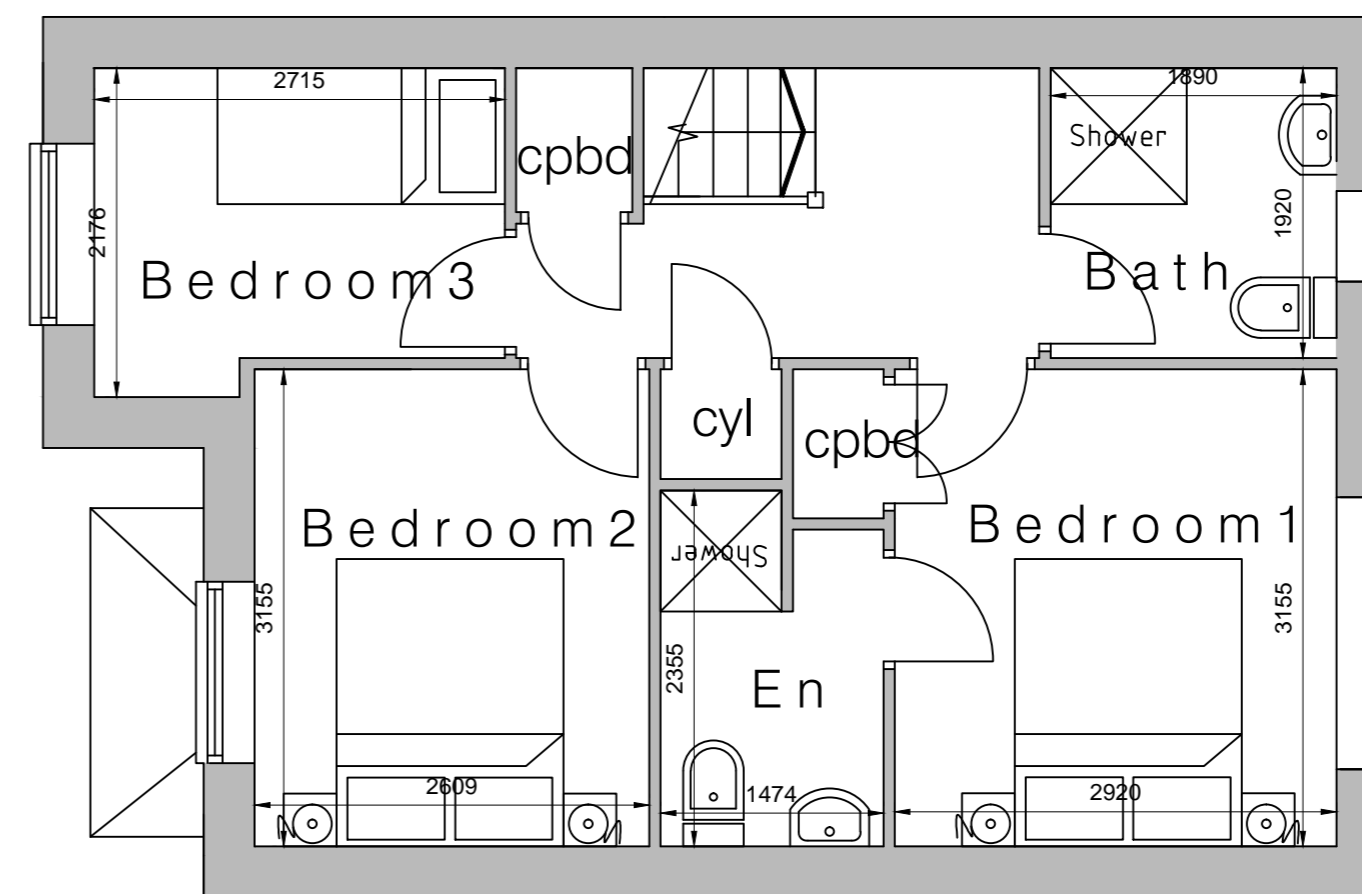

First Floor Plan
 Total Floor Area 419sqf

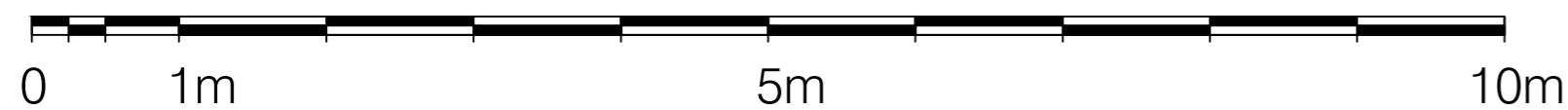

Drawing Title				
PROPOSED SCHEME OPTION 1				
Drawing Revisions				
Revisions	Date	Description	DR	CH
Client				
PARKIN				
Job address				
LAND NORTH OF 5 BOND STREET HEDON HU12 8NY EAST RIDING OF YORKSHIRE				
All dimensions must be checked on site and not scaled from this drawing, any discrepancies to be reported to the office below. The Contractor shall make a survey of the site and shall be responsible for obtaining all dimensions and levels necessary for the proper construction of works as indicated.				
Drawing Status				
PLANNING				
Date	07/11/2021	Checked		
Drawing Scale	A2- 1:50	Approved		
Drawing No.	1537.02	Rev		