



Proposed North Facing Elevation



Proposed West Facing Elevation



Proposed South Facing Elevation

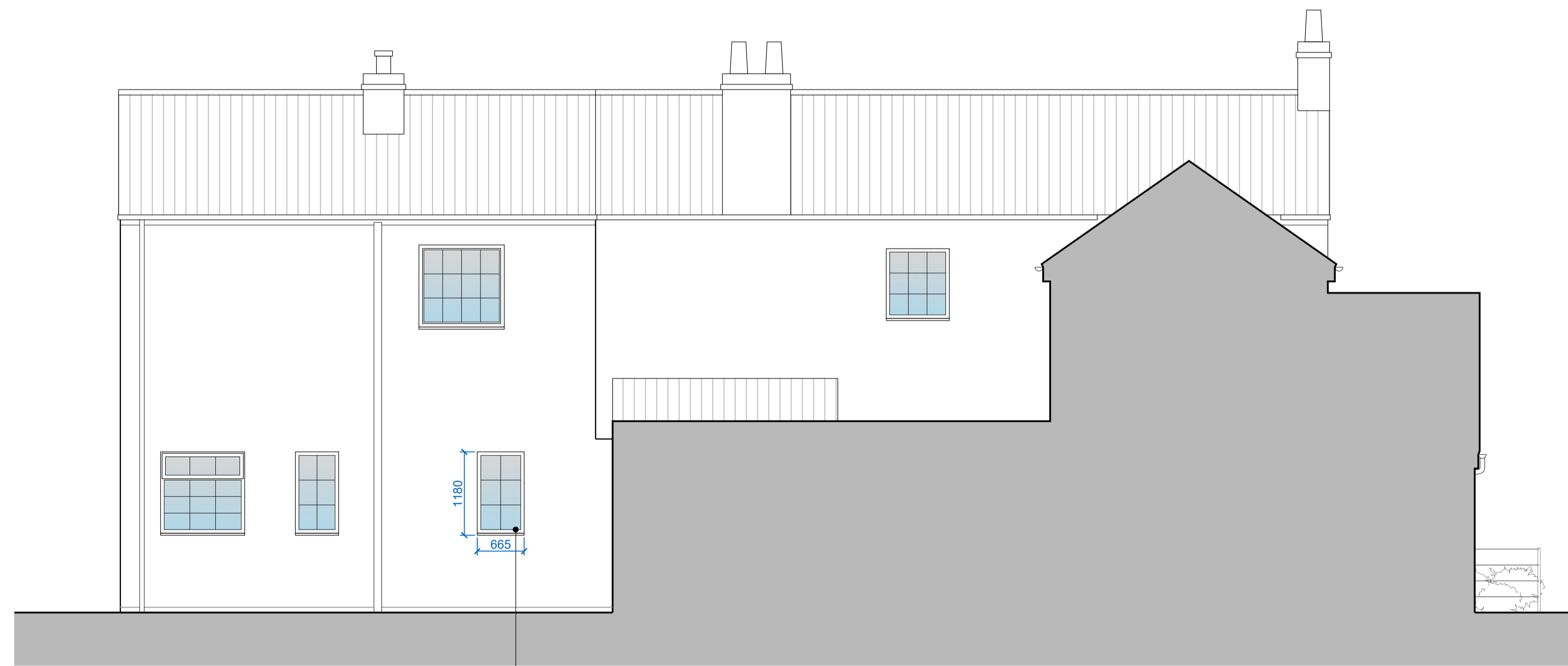

Proposed East Facing Elevation

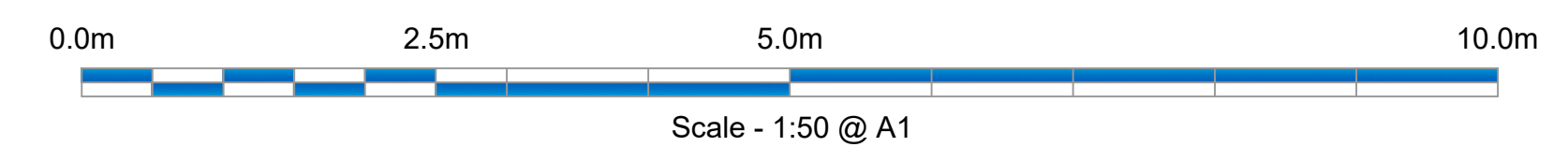

Rev	Date	Revision	By
A			

**architecture+more**   
ARCHITECTURE, PROJECT MANAGEMENT & CONSULTANCY

Architecture and More Ltd  
Unit 12, Brough Business Centre  
Baffin Way, BROUGH  
East Riding of Yorkshire, HU15 1YU

Telephone: +44 (0) 1482 - 426262  
Web: www.architectureandmore.co.uk  
E-mail: info@architectureandmore.co.uk

Client  
**Mr. M. Thorpe**

Job Title  
Change of Use of part of existing Beauty Salon (Class E) to Dwelling (Class C3) and merging of new dwelling with existing to form a single dwelling.  
3 and 5 Stockbridge Road,  
ELLOUGHTON,  
HU15 1HW

Drawing Title  
**PLANNING DRAWING:**  
Proposed Elevations

Status  
**PLANNING PERMISSION**

Drawn  
CMT

Date  
Dec. 23

Scale  
1:50 @ A1

Dwg No.  
**2023-012 (PL)-002**

Rev.