

All dimensions must be checked on-site and not scaled from this drawing.  
All rights prescribed in Chapter IV of the Copyright, Design & Patents Act 1988 have been generally asserted. The copyright remains with Architecture and More Ltd at all times unless specifically agreed otherwise.  
© copyright  
Architecture and More Ltd registered in England and Wales.  
Registration No. 7224553

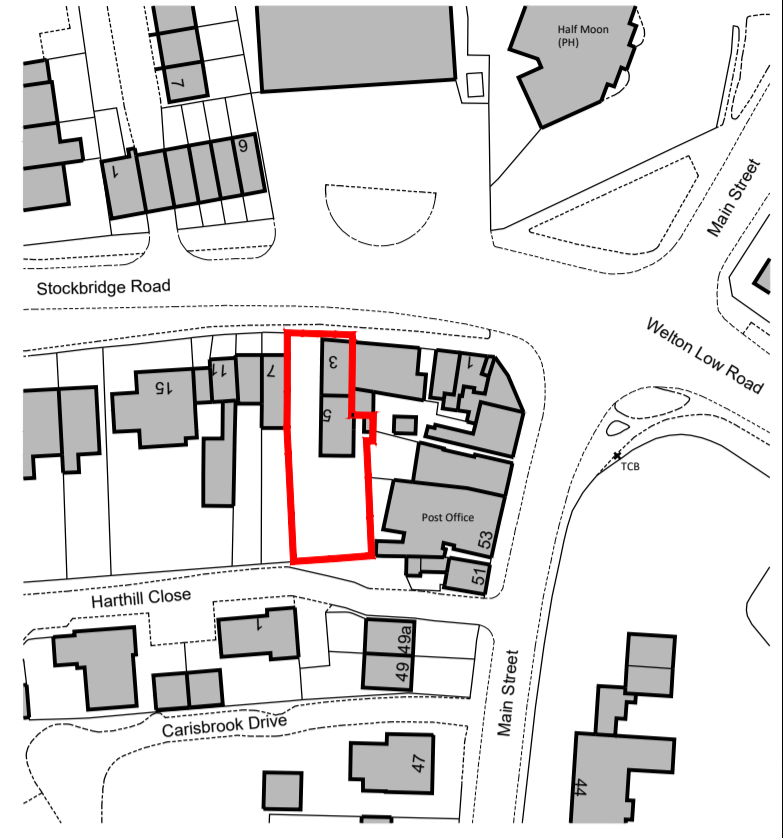

 Site Location Plan

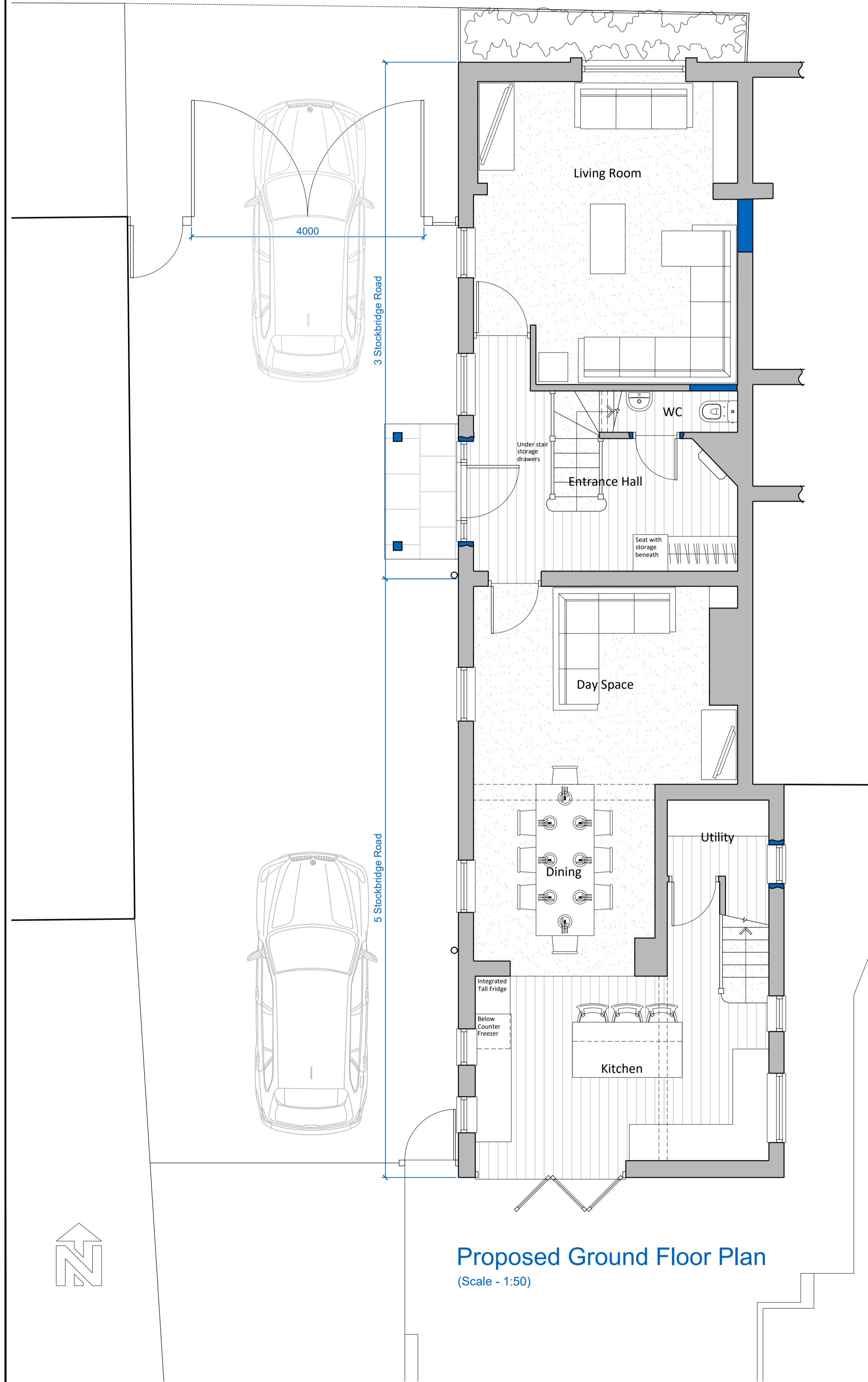

Proposed Ground Floor Plan  
(Scale - 1:50)

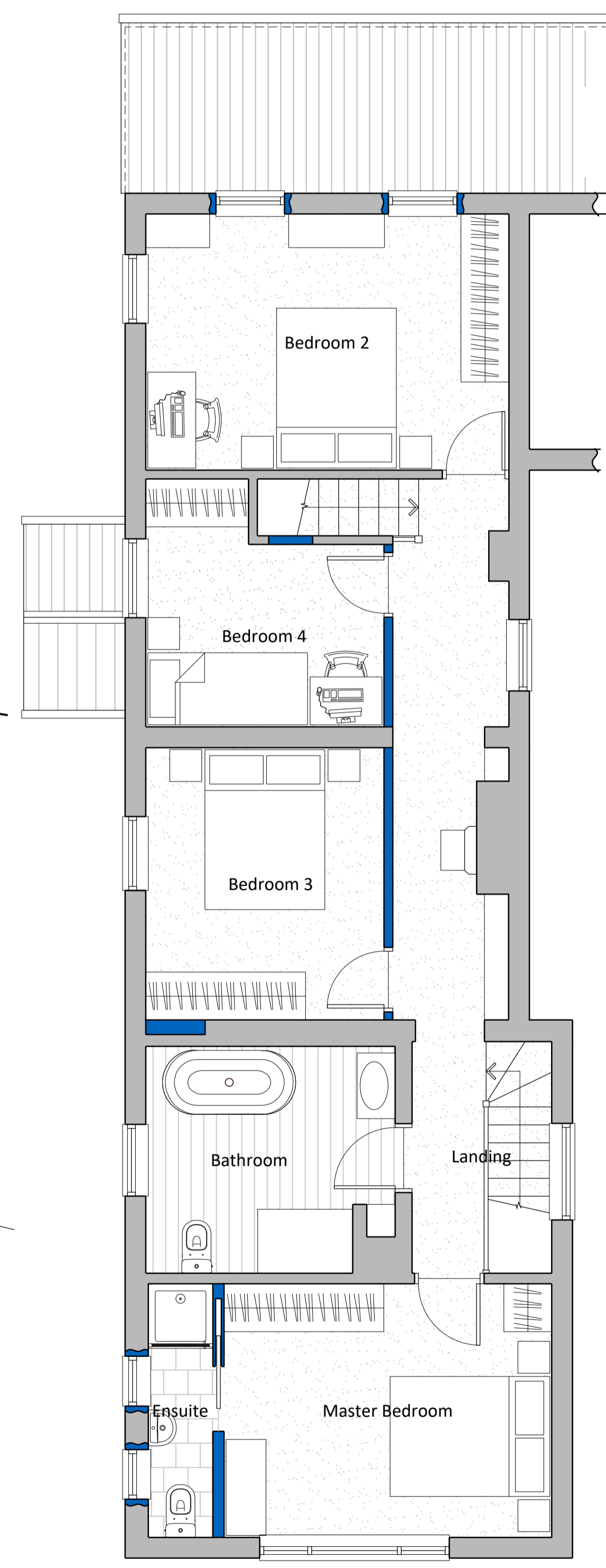

Proposed First Floor Plan  
(Scale - 1:50)

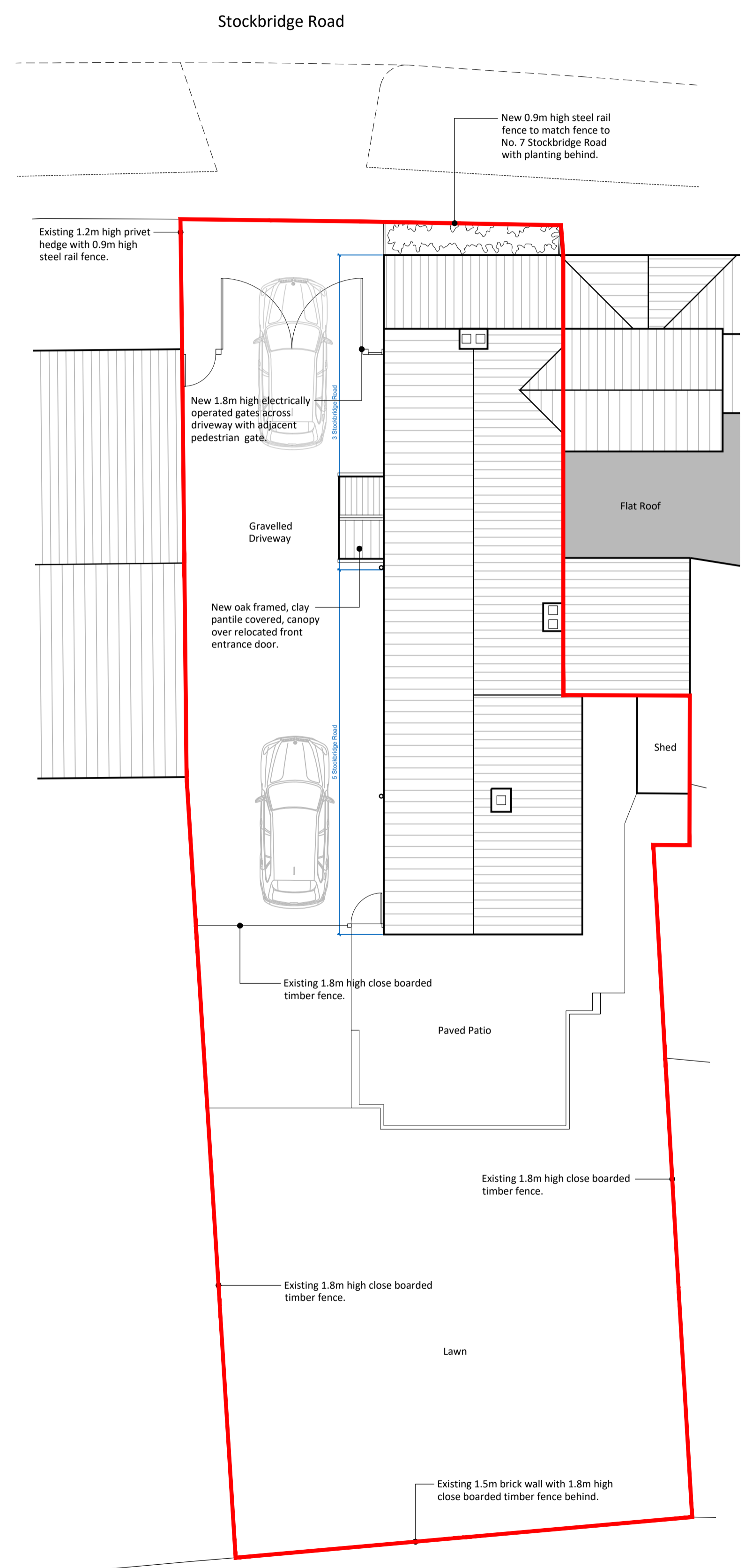

Proposed Block Plan  
(Scale - 1:100)

Rev	Date	Revision	By
A			

**architecture+more**   
ARCHITECTURE, PROJECT MANAGEMENT & CONSULTANCY

Architecture and More Ltd  
Unit 12, Brough Business Centre  
Baffin Way, BROUGHTON  
East Riding of Yorkshire, HU15 1YU

Telephone: +44 (0) 1482 - 426262  
Web: www.architectureandmore.co.uk  
E-mail: info@architectureandmore.co.uk

Client  
**Mr. M. Thorpe**

Job Title  
Change of Use of part of existing Beauty Salon (Class E) to Dwelling (Class C3) and merging of new dwelling with existing to form a single dwelling.  
3 and 5 Stockbridge Road, ELLOUGHTON, HU15 1HW

Drawing Title  
**PLANNING DRAWING:**  
Proposed Ground and First Floor Plans, Block Plan and Site Location Plan

Status  
**PLANNING PERMISSION**

Drawn  
CMT

Date  
Dec. 23

Scale  
1:50, 1:100 and 1:1250 @ A1

Dwg No.  
**2023-012 (PL)-001**

Rev.