



HAZARD / ACTIVITY LEADING TO UNUSUAL, SIGNIFICANT OR UNACCEPTABLE RISKS DURING CONSTRUCTION ARE IDENTIFIED ON THIS DRAWING AS:

The list below identifies certain risks but does not cover all possible unusual etc situations which may be encountered during the construction process, it is also therefore the main contractor's responsibility to identify any further risks / hazards and take appropriate action.

Risks / Hazards particular to this drawing are listed below in numerical references, please refer to architectural risk register for further details:
N/A - Existing Survey

- NOTES:**
1. Levels related to OSGB 1936-GRID OSTN15 GPS Datum
 2. Co-ordinates related to UK GRID OSTN15
 3. Drawing scale 1:50 when plotted on A1 drawing sheet
 4. Underground services not show

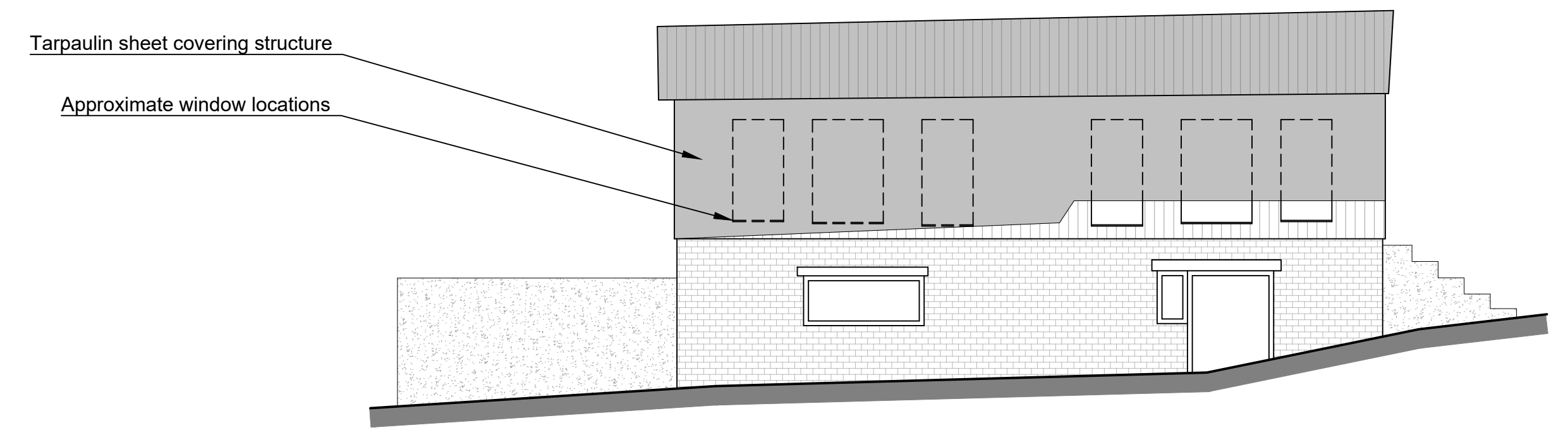
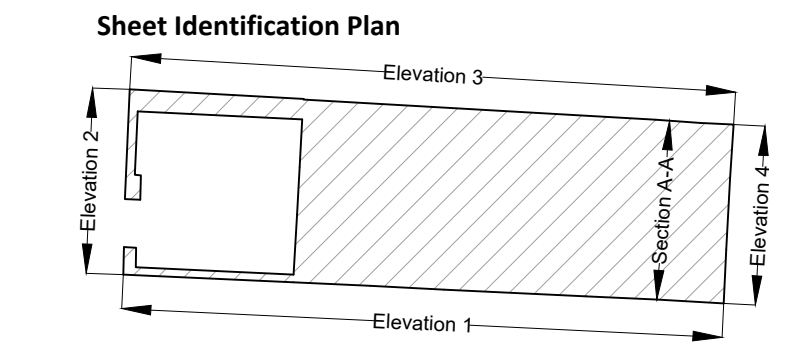

Elevation 1 5.000m OD

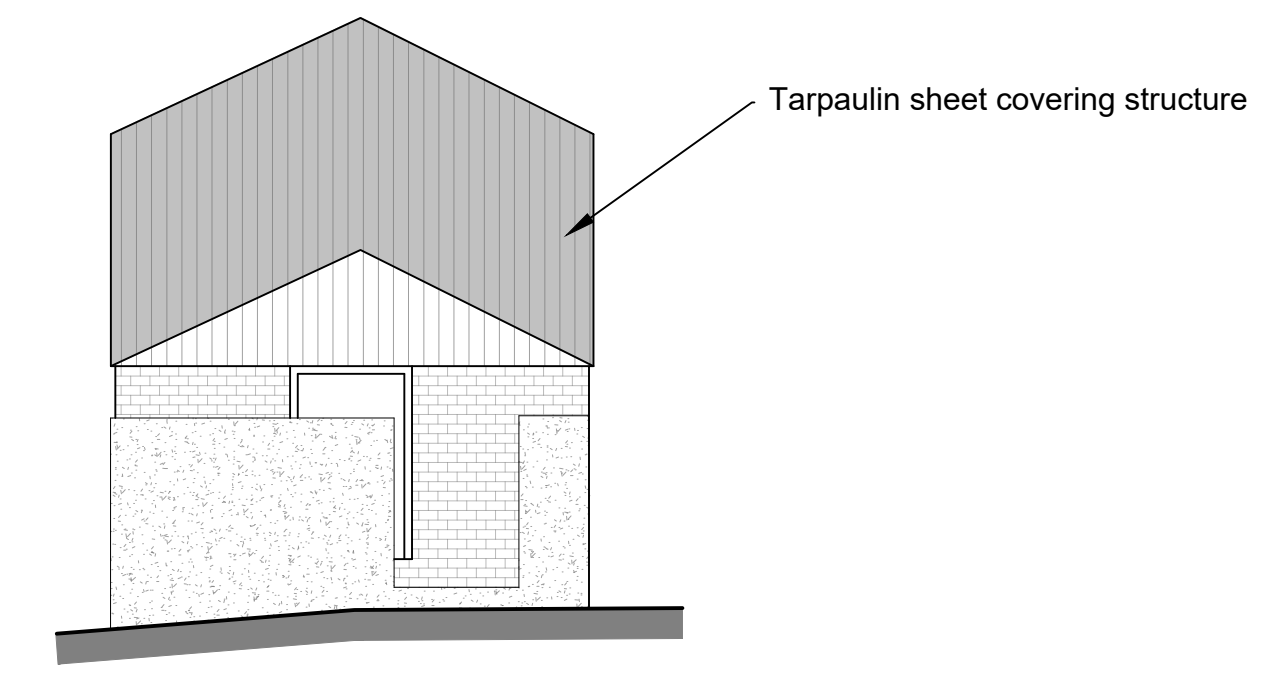

Elevation 2 5.000m OD

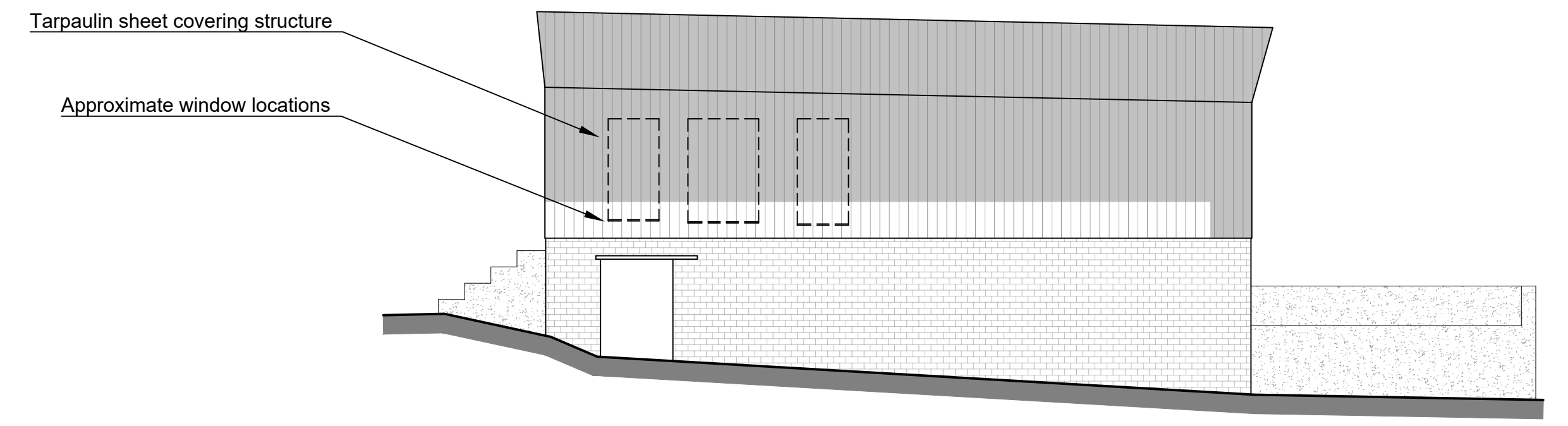

Elevation 3 5.000m OD

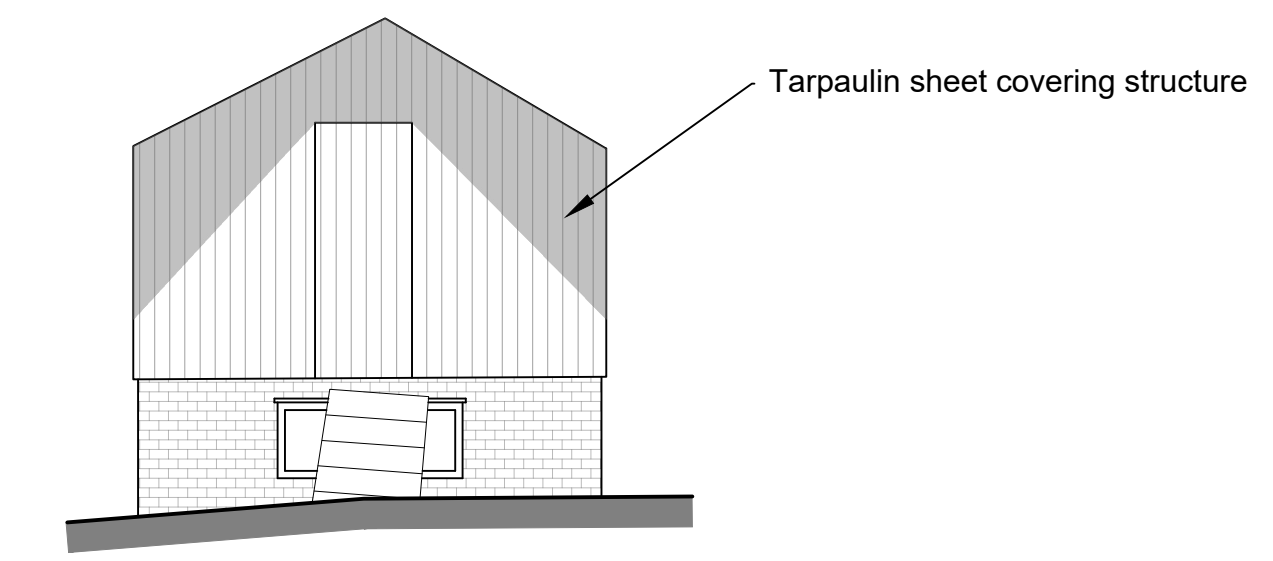

Elevation 4 5.000m OD

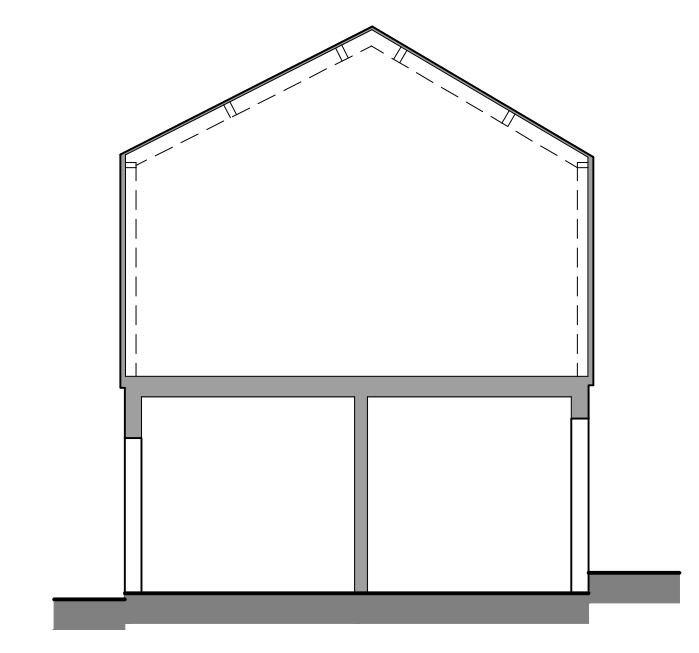

Section A-A 5.000m OD

Rev	Date	Drawn	Description	Checked

Existing Survey

Client	Mr & Mrs Richardson	Issued From	York
Project	Orchard House, Postern Lane, Storwood, YO42 4TG	Date	Apr 23
Title	Existing Elevations	Scale	1:50 @ A1
Drawn	JP	Auth	SB

10640-BSP-SB-23-04

LHL Group Property and Construction Consultants
 The Chocolate Works Suite 2
 Bishopthorpe Road The Riverside Building
 York Livingstone Road Harrogate
 YO23 1DE Hessele Harrogate
 HU13 0DZ Hessele Harrogate
 01904 690699 01482 215999
 www.lhlgroup.co.uk



Existing Elevations