

Elevation 1 1:100

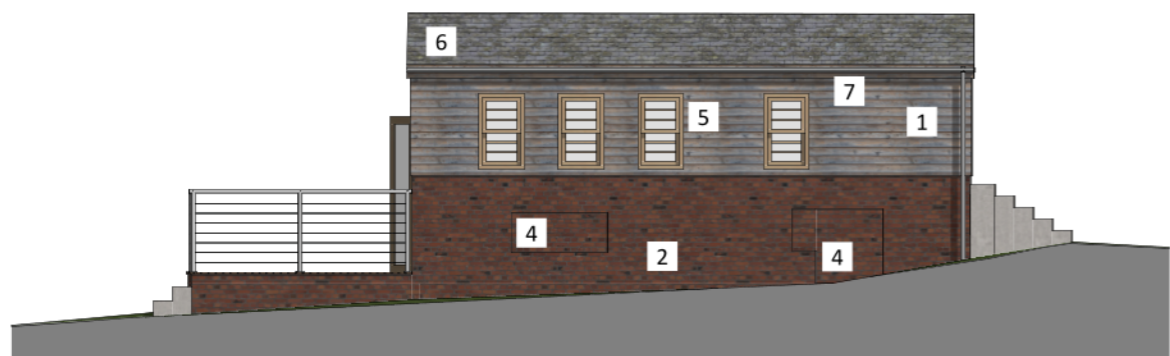

Elevation 2 1:100



Elevation 3 1:100

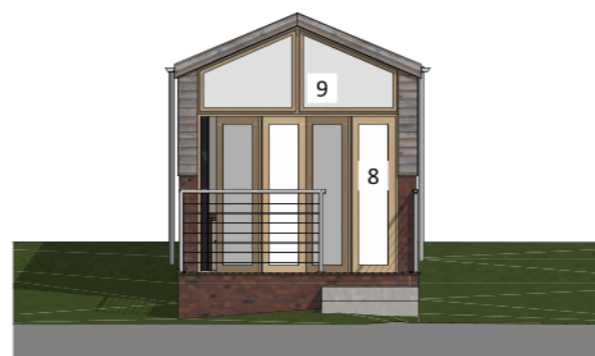

Elevation 4 1:100

KEY

- 1 - Feather edged timber cladding
- 2 - Existing masonry
- 3 - Timber cottage style door
- 4 - Infill existing openings with brickwork to match existing
- 5 - Timber windows
- 6 - Slate roof covering
- 7 - Galvanised rainwater goods
- 8 - bi-folding doors
- 9 - Timber apex windows

**HAZARD / ACTIVITY LEADING TO UNUSUAL, SIGNIFICANT OR UNACCEPTABLE RISKS DURING CONSTRUCTION ARE IDENTIFIED ON THIS DRAWING AS:**



This list below identifies certain risks but does not cover all possible unusual etc. situations which may be during the construction process, it is therefore the main contractors responsibility to identify any further risks/ hazards and take appropriate action.

**Risks / Hazards particular to this drawing are listed below in numerical references, please refer to architectural risk register for further details: #####**

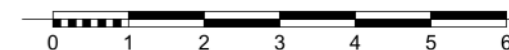

Scale Bar 1:100

Rev	Date	Drawn	Description	Auth
-----	------	-------	-------------	------



The Chocolate works  
Bishopthorpe Road  
York  
YO23 1DE  
  
01904 690699  
www.lhlgroup.co.uk

Suite 2  
The Riverside Building  
Livingstone Road  
Hessle  
HU13 0DZ  
  
01482 215999

Offices also in: Harrogate, Newcastle Upon Tyne, Doncaster

# PLANNING

Client:  
Mr & Mrs Richardson

Project:  
The Orchard, Storwood

Title:  
Proposed Layouts & Elevations

Scale: 1:100 @ A3

Date: 29/06/2023

Drawn: SB Auth: XX

Drawing No:  
Y-SB-BSP-10640-23-0200

Rev:

Do not scale from this drawing. Work to figured dimensions, and any discrepancy to be reported to the Architect. © This drawing is copyright and must not be reproduced or used for any other purpose without the permission of LHL Group Ltd.

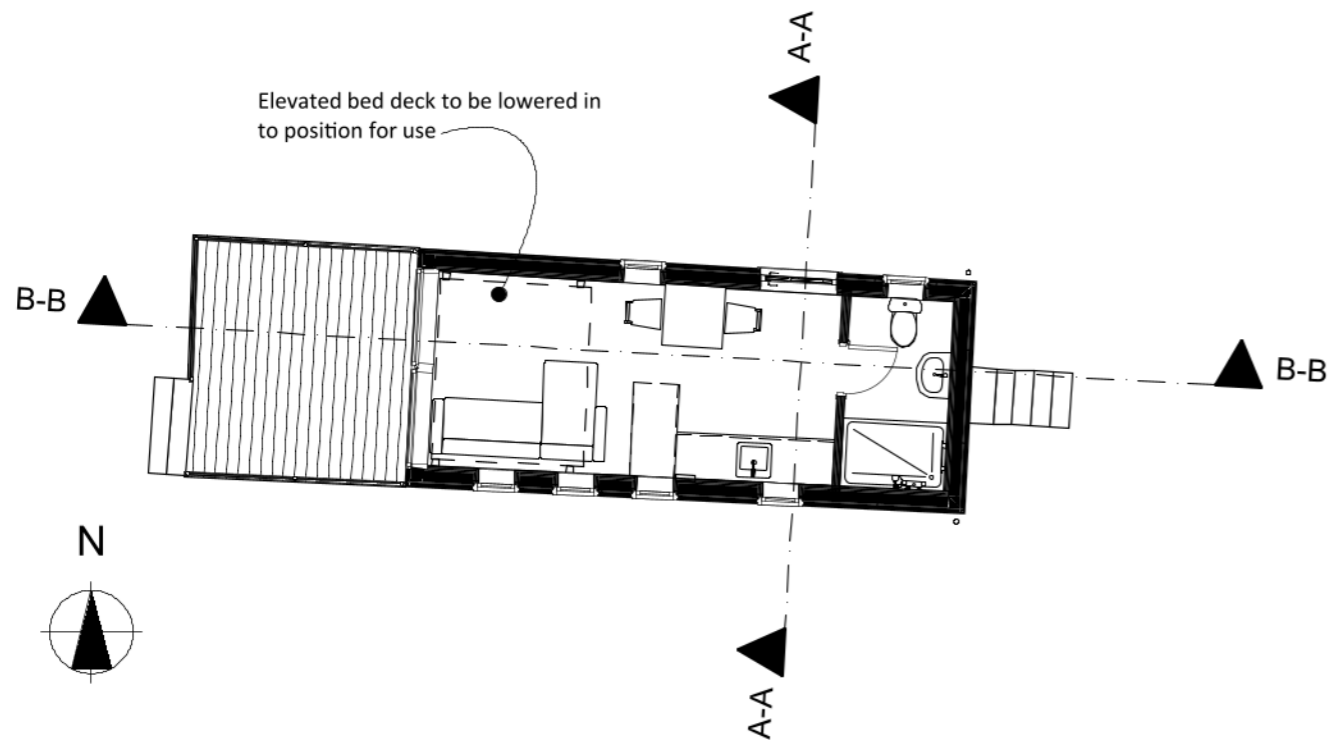

Ground Floor 1:100

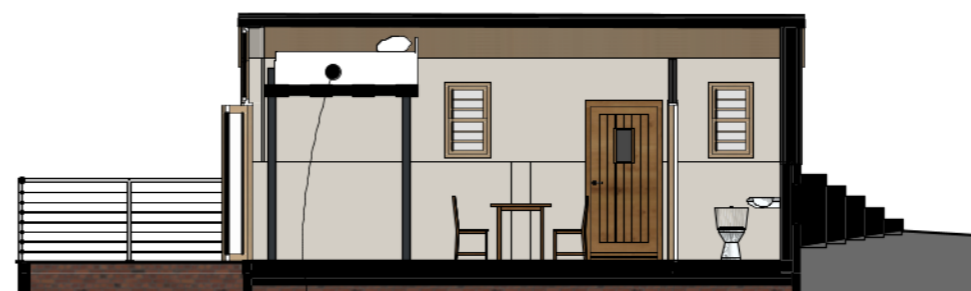

B-B Section 1:100

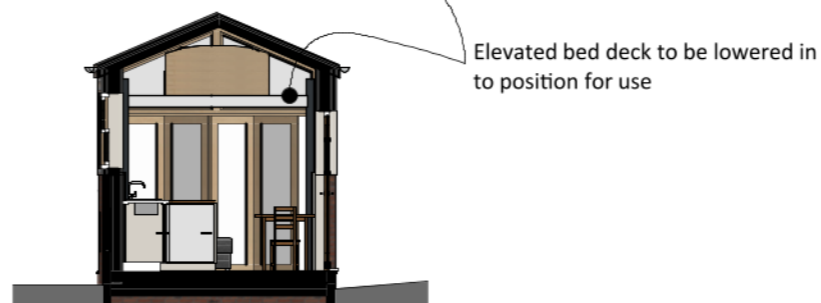

A-A Section 1:100