

Ground Floor 1:100

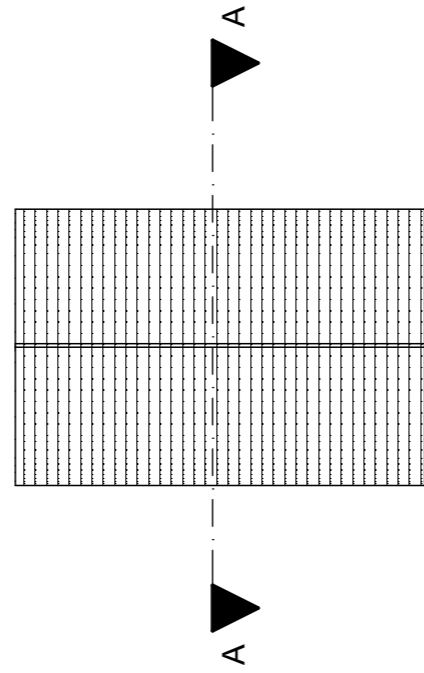

Roof Plan 1:100

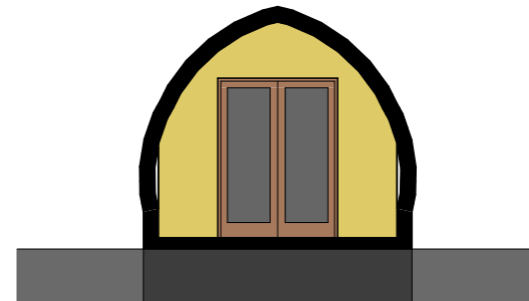

A-A Section 1:100

HAZARD / ACTIVITY LEADING TO UNUSUAL, SIGNIFICANT OR UNACCEPTABLE RISKS DURING CONSTRUCTION ARE IDENTIFIED ON THIS DRAWING AS:



This list below identifies certain risks but does not cover all possible unusual etc. situations which may be during the construction process, it is therefore the main contractors responsibility to identify any further risks/ hazards and take appropriate action.

Risks / Hazards particular to this drawing are listed below in numerical references, please refer to architectural risk register for further details: #####

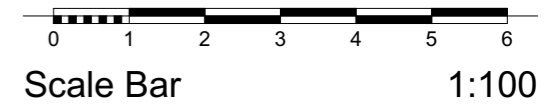

Elevation 1 1:100



Elevation 2 1:100

KEY

- 1 - Feather edged timber cladding
- 2 - Feather edged timber cladding
- 3 - Timber French doors
- 4 - Timber window

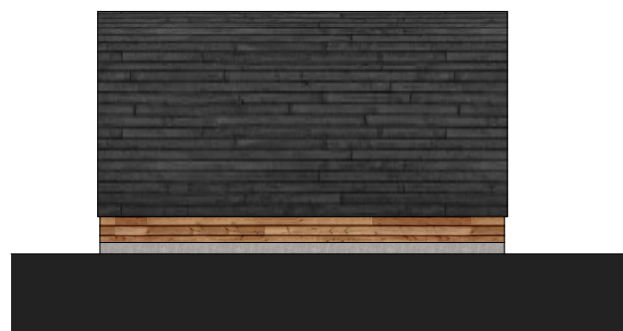

Elevation 3 1:100



Elevation 4 1:100

Rev	Date	Drawn	Description	Auth
-----	------	-------	-------------	------



The Chocolate works
Bishophorpe Road
York
YO23 1DE
01904 690699
www.lhlgroup.co.uk

Suite 2
The Riverside Building
Livingstone Road
Hessle
HU13 0DZ
01482 215999

Offices also in: Harrogate, Newcastle Upon Tyne, Doncaster

PLANNING

Client:

Mr & Mrs Richardson

Project:

The Orchard, Storwood

Title:

Glamping Pod Details

Scale: 1:100 @ A3

Date: 29/06/2023

Drawn: SB

Auth: XX

Drawing No:

Y-SB-BSP-10640-23-0201

Rev:

Do not scale from this drawing. Work to figured dimensions, and any discrepancy to be reported to the Architect. © This drawing is copyright and must not be reproduced or used for any other purpose without the permission of LHL Group Ltd.