

**HAZARD / ACTIVITY LEADING TO UNUSUAL, SIGNIFICANT OR UNACCEPTABLE RISKS DURING CONSTRUCTION ARE IDENTIFIED ON THIS DRAWING AS:**

The list below identifies certain risks but does not cover all possible unusual etc situations which may be encountered during the construction process, it is also therefore the main contractor's responsibility to identify any further risks / hazards and take appropriate action.

Risks / Hazards particular to this drawing are listed below in numerical references, please refer to architectural risk register for further details:  
**N/A - Existing Survey**

**NOTES:**

1. Levels related to OSGB 1936-GRID OSTN15 GPS Datum
2. Co-ordinates related to UK GRID OSTN15
3. Drawing scale 1:50 when plotted on A3 drawing sheet
4. Underground services not show

**KEY TO ANNOTATION**

- LEVELS**
- CH - Ceiling Height
  - DCH - Door Cill Height
  - DHH - Door Head Height
  - FFL - Finished Floor Level
  - SH - Spot Height
  - ST - Step
  - TWL - Top of Wall
  - WCH - Window Cill Height
  - WHH - Window Head Height

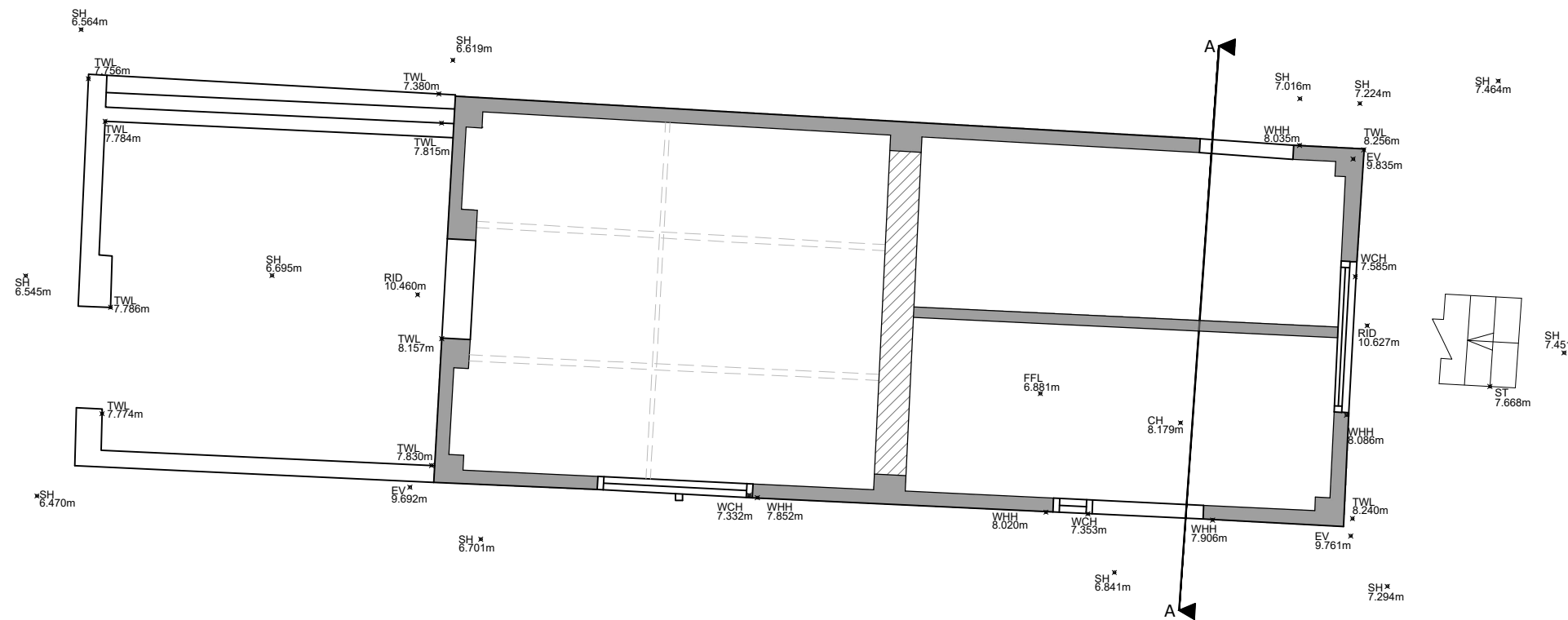
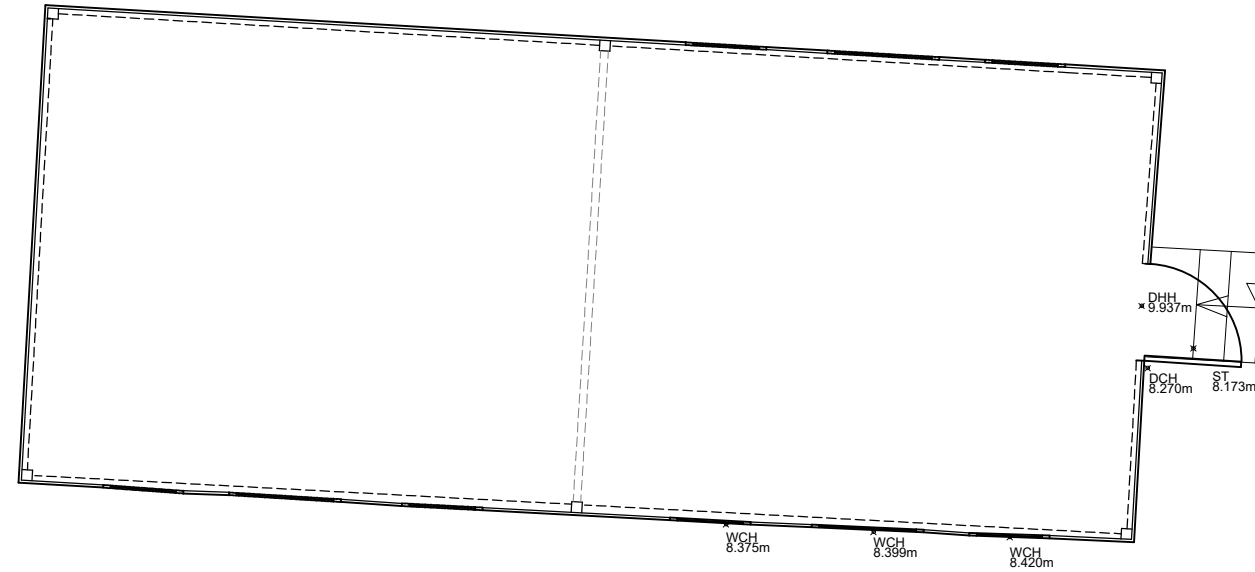

Rev	Date	Drawn	Description	Checked

**Existing Survey**

Client	Mr & Mrs Richardson	Issued From	York
Project	Orchard House, Postern Lane, Storwood, YO42 4TG	Date	Apr 23
Title	Existing Floor Plans	Scale	1:50 @ A3
Drawing Number	10640-BSP-SB-23-03	Drawn	JP
Revision		Auth	SB

**10640-BSP-SB-23-03**

LHL Group Property and Construction Consultants  
 The Chocolate Works Suite 2 Offices also in:  
 Bishopthorpe Road The Riverside Building Harrogate  
 York Livingston Road Newcastle Upon  
 YO23 1DE Nessle HU13 0DZ Tyne  
 Doncaster  
 01904 690699 01482 215999  
 www.lhlgroup.co.uk



**Existing Floor Plans**