

PROPOSED FRONT ELEVATION (east)

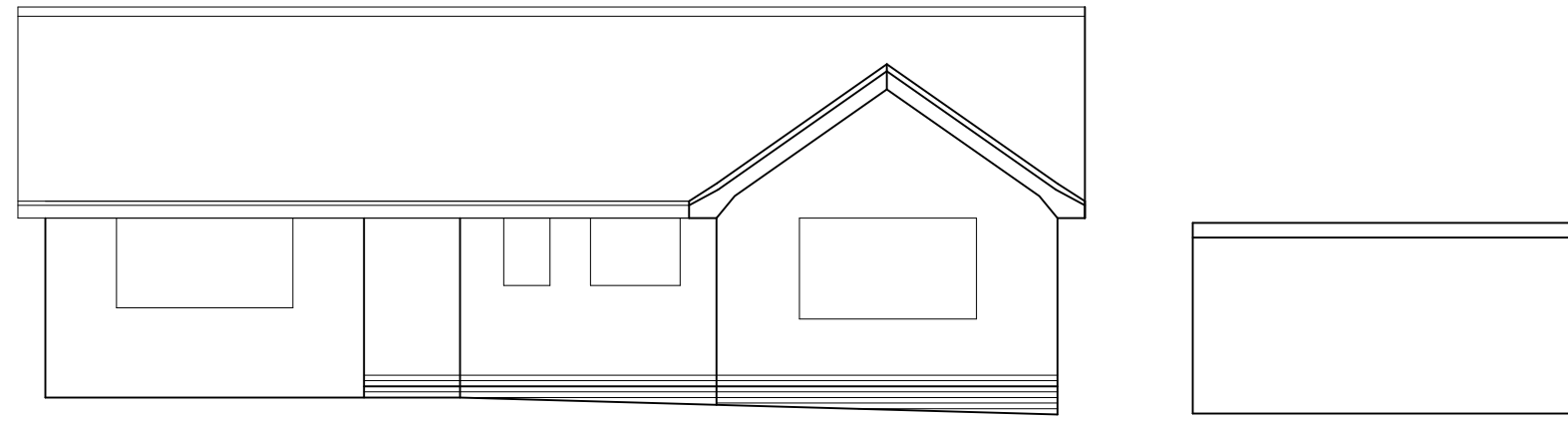

EXISTING FRONT ELEVATION (east)

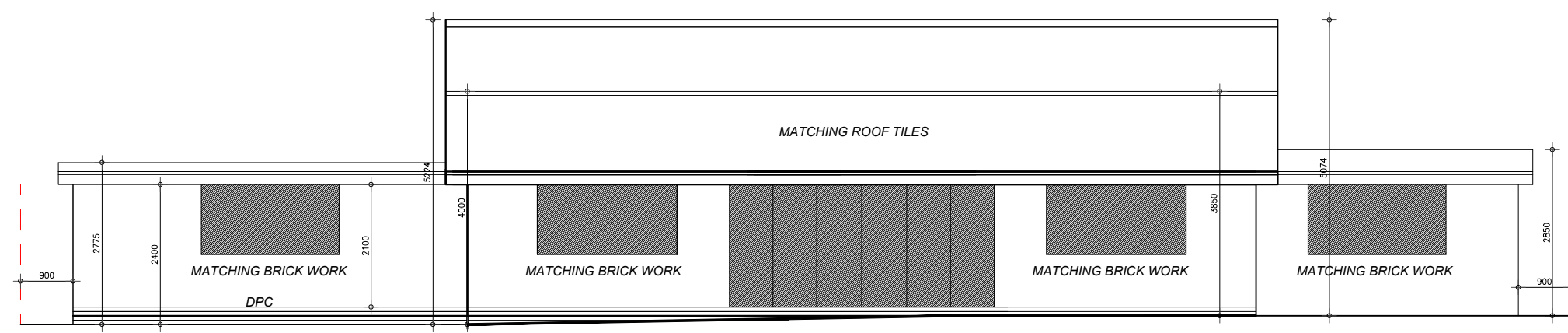

PROPOSED REAR ELEVATION (west)

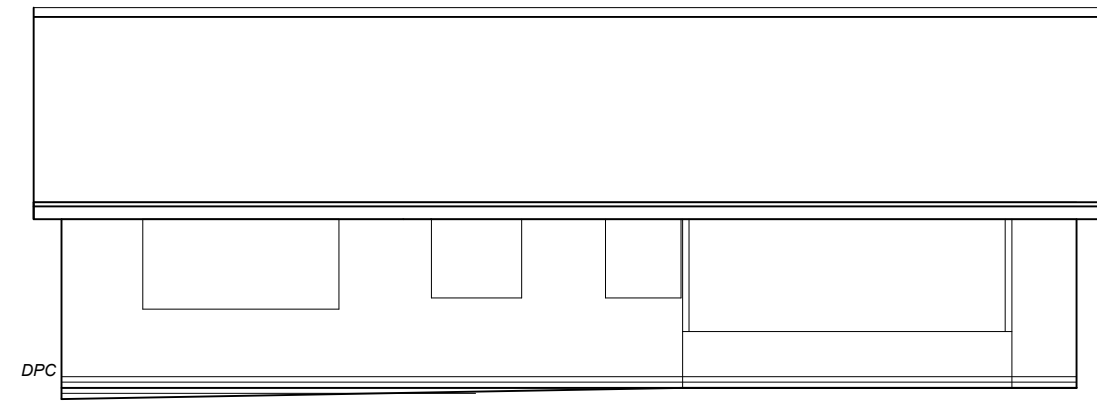

EXISTING REAR ELEVATION (west)

Homezone Architectural 
 72 High Street, Haslemere. GU272LA
 Tele 07780 823131

PROJECT
Woodlands
 Beech Lane, Normandy
 Guildford GU3 2JH

CLIENT
G James

DRAWING
Proposed & existing front & rear elevations

SCALE	DATE	DRAWN	CHECKED
1:100@A3	01/24	gj	

DRAWING NO.	REV
0802 - PD-005	-

CAD NO. C:\ACTION\HZ\0801\DRAWINGS