

Existing First Floor Plan - Scale 1:100

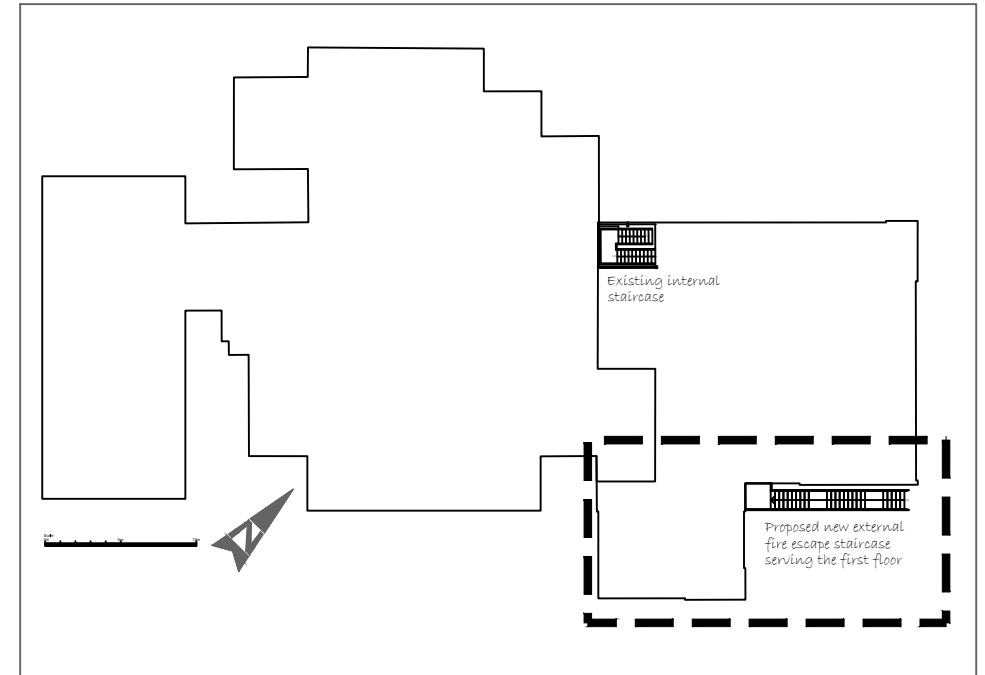

Alice House Block / Roof Plan 1:500

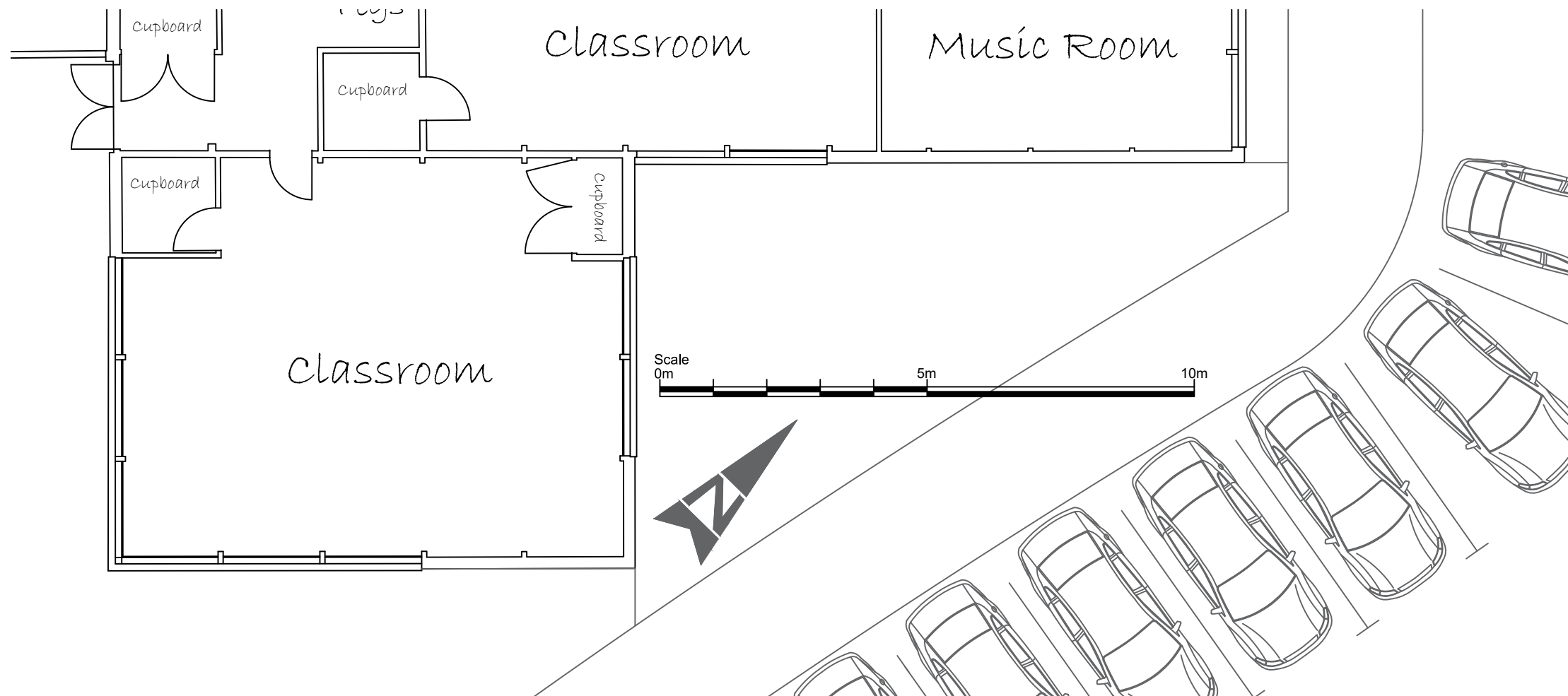

Existing Ground Floor Plan - Scale 1:100

Revisions:		
Rev:	Description:	Date:
P1	First Issue	23.01.2024



SOLIHULL

CODI+ LTD
 Architectural Design Studio
 Bank Building, 22 Ancoats Square, Liverpool, Conwy LL28 9LD
 T +447734 252 714 E ian@codiplus.com



Client:
Solihull School

Project:
**Solihull Preparatory School
Alice House**

Project No: **2024/SS/01** Drawing No: **102**

Date: **January 2024** Revision: **P1**

Drawing Title/Description:
**Proposed New External Fire Escape
Existing Ground & First Floor Plans**

Scale: **1:100 @ A3** Drawn by: **IB**

Drawing Status:
Planning

This drawing and design are copyright of CODI+ LTD.
 No reproduction or alteration is permitted.
 All written/scaled dimensions and floor areas shown
 are approximate and subject to verification by
 Contractor(s) on site prior to commencement of any
 construction or fabrication works.

