

60 Lowbrook Lane, Tidbury Green, Solihull, B90 1QS.

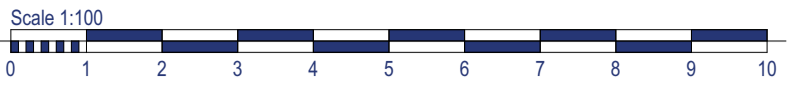

Rev:	Description:	Date:
A	Plot 9 garage doors amended	30.01.24

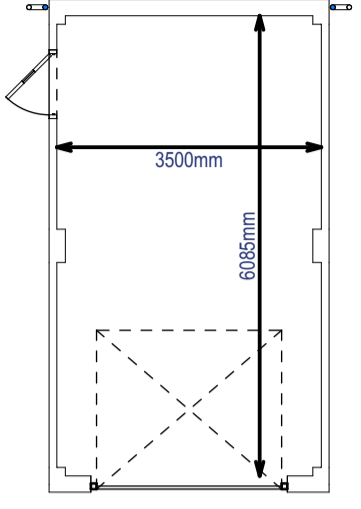

Garage floor plan - Plot 1

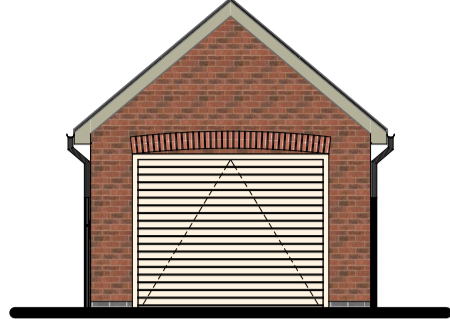

Front elevation



Side elevation 1

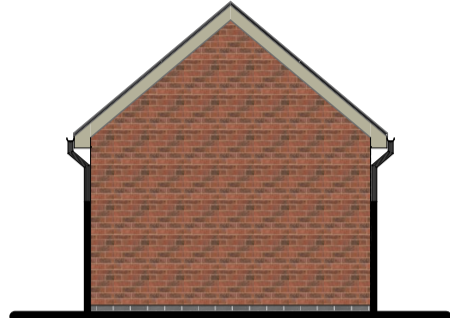

Rear elevation

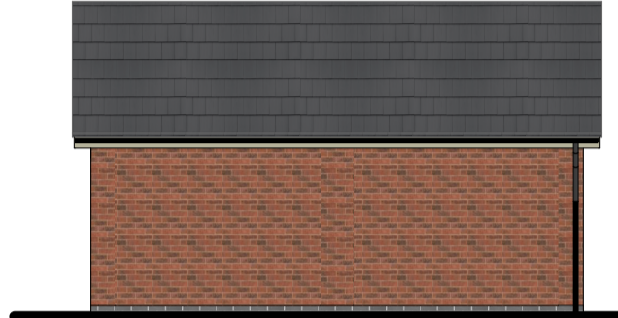

Side elevation 2

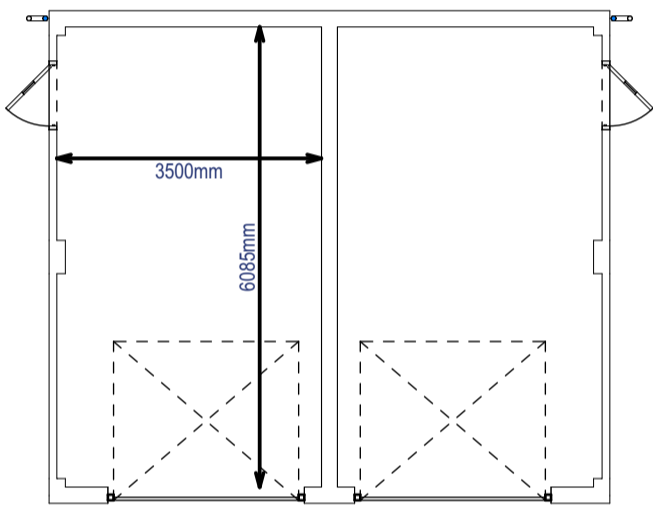

Garage floor plan - Plots 2,3,5,6,7&8

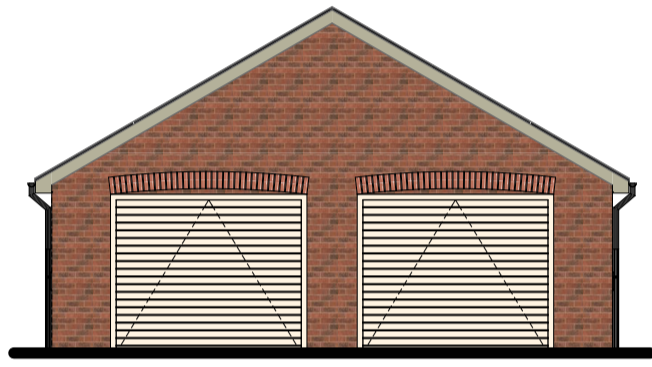

Front elevation



Side elevation 1

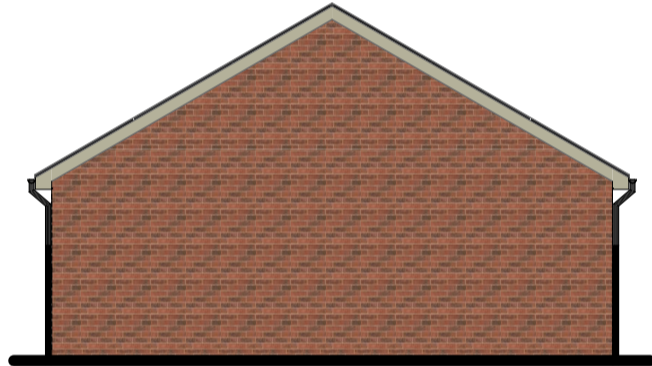

Rear elevation



Side elevation 2

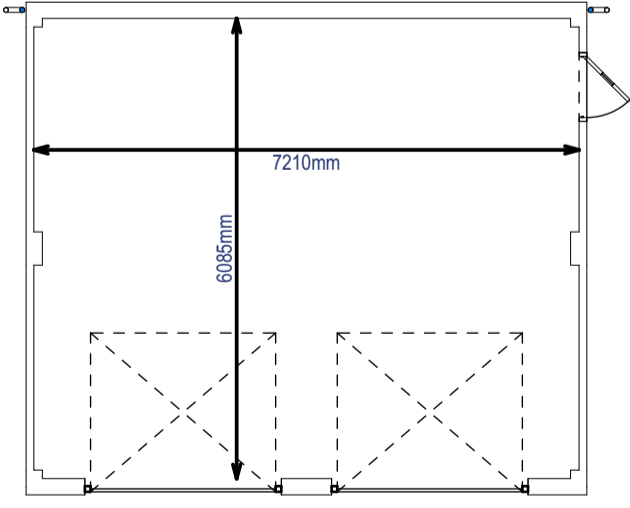

Garage floor plan - Plot 9

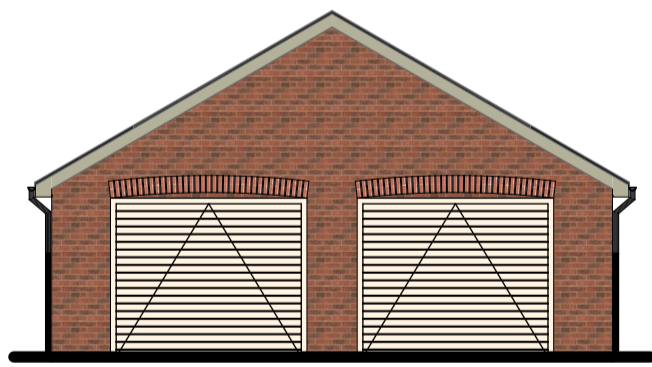

Front elevation

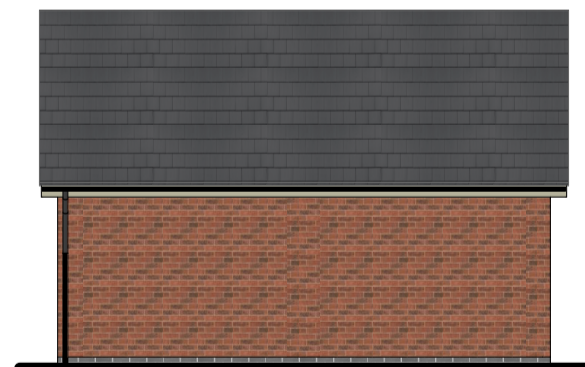

Side elevation 1

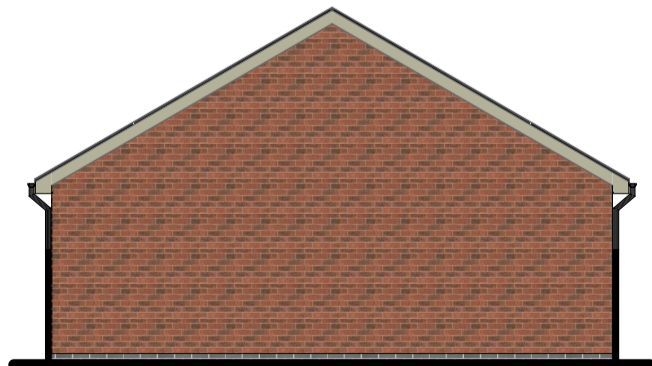

Rear elevation



Side elevation 2

© THIS DRAWING AND THE DESIGNS DEPICTED ARE THE COPYRIGHT OF ADC LTD AND MAY NOT BE REPRODUCED OR AMENDED EXCEPT BY WRITTEN PERMISSION OF ADC LTD. THIS DRAWING SHOULD NOT BE RELIED UPON FOR STRUCTURAL OR SPECIALIST INFORMATION. THIS DRAWING MUST BE READ IN CONJUNCTION WITH RELEVANT ENGINEERS AND SPECIALIST DRAWINGS. CONSTRUCTION INFORMATION DEPICTED ON THIS DRAWING SHOULD BE TREATED AS PRELIMINARY UNTIL BUILDING REGULATIONS APPROVAL IS OBTAINED.

ARCHITECTURAL DESIGN CONSULTANCY LTD
 ARCHITECTURAL AND DEVELOPMENT CONSULTANTS
 THE PRIORY, LONDON ROAD, CANWELL,
 SUTTON COLDFIELD, B75 5SH. Tel: 01543 262999
 Web: www.adc-limited.co.uk Email: admin@adc-limited.co.uk

CLIENT **KINGSLEA HOMES**
 believes with personality
 TITLE Proposed garages

PROJECT
 60 Lowbrook Lane,
 Tidbury Green,
 Solihull, B90 1QS.

DRAWN	DATE	SCALE	A3
AT	29.01.24	1:100	
DRAWING NO.		REVISION	
1502/12		A	