

EXISTING GROUND FLOOR PLAN
(1:50)

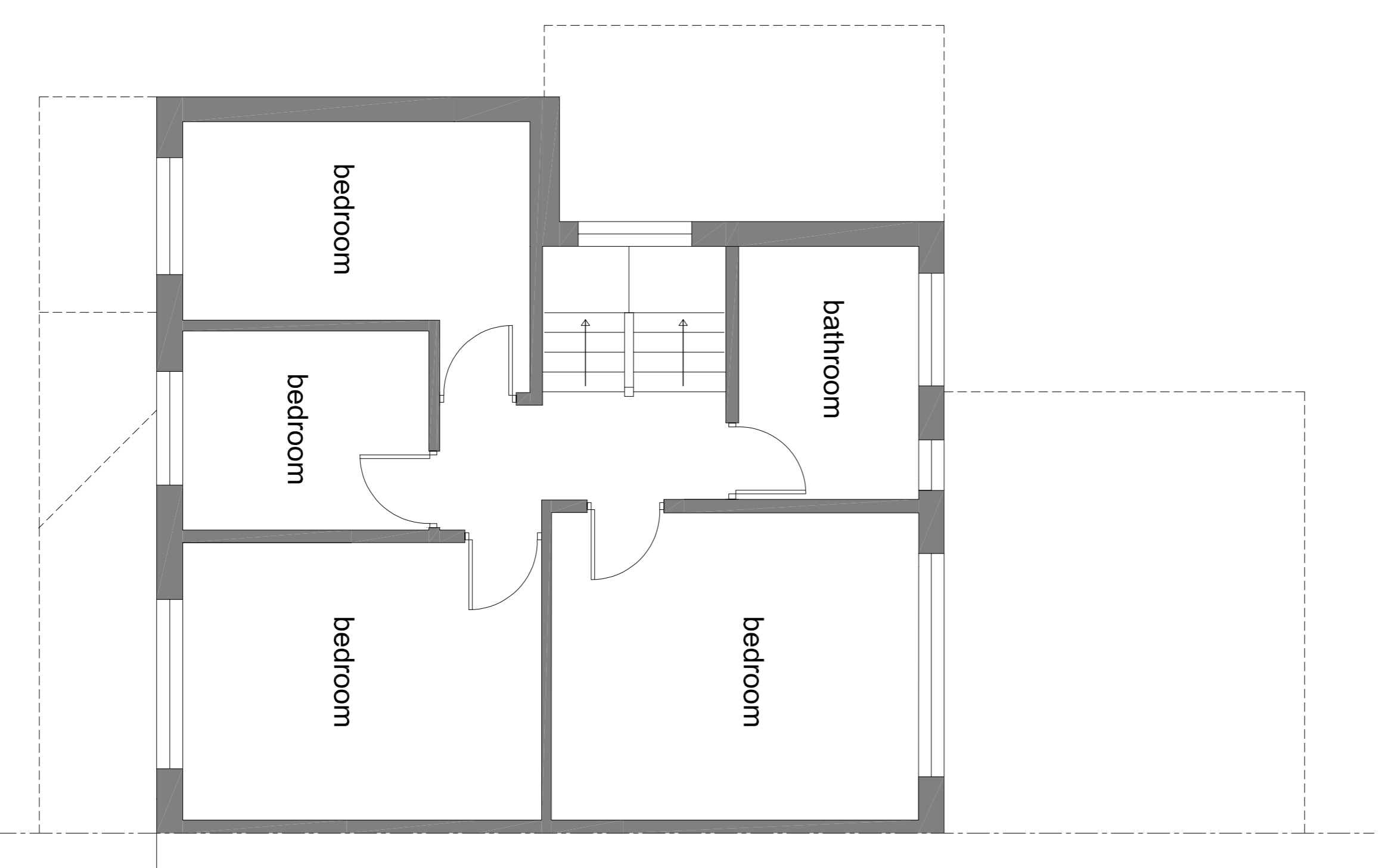

EXISTING FIRST FLOOR PLAN
(1:50)

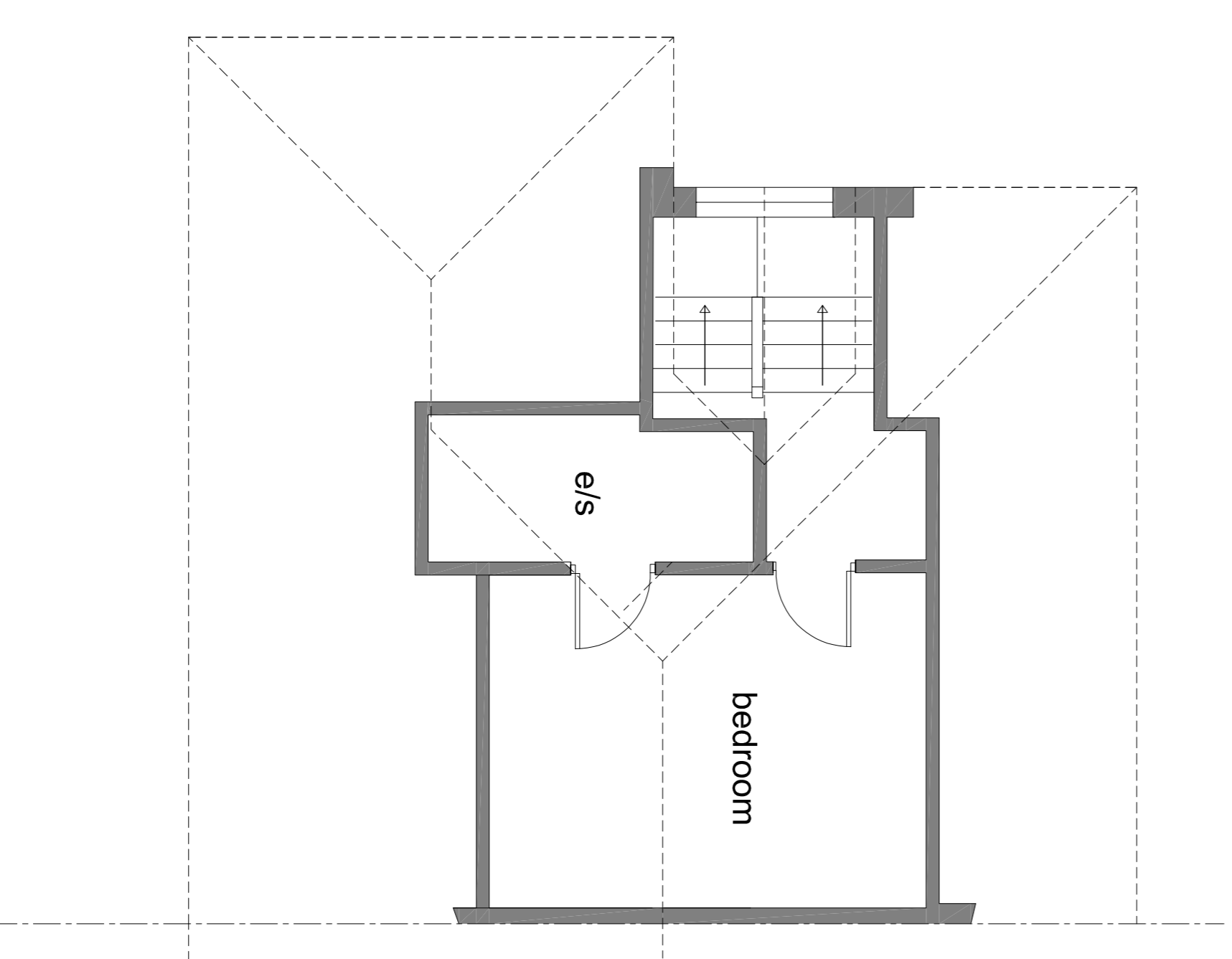

EXISTING ATTIC FLOOR PLAN
(1:50)

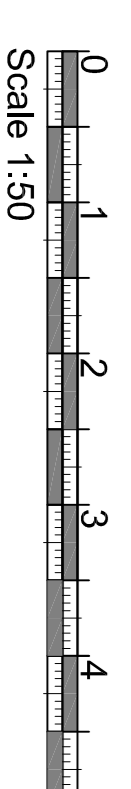

Scale 1:50

PODIUM
Architecture

www.podiumarchitecture.co.uk

JOB
Proposed extensions to:
49 Malvern Road
Balsall Common
CV7 7DU

SHEET TITLE
Existing Floor plans
and elevations

job ref. 2065	date Jan 24
diag. no. P.02	scale 1: 50 @A1 1: 100 @A1
north	