

Notes :
 Proposed brickwork to match existing
 Proposed windows & doors - white upvc with clear toughened safety double glazing.
 Proposed Ultraframe roof white with Sunshade blue toughened safety double glazing.
 Proposed fascia - white pvc
 Proposed guttering & downpipe - white
 Relocated rainwater pipes to discharge/linked underground to existing SW drain run

Proposed Ground Floor Plan

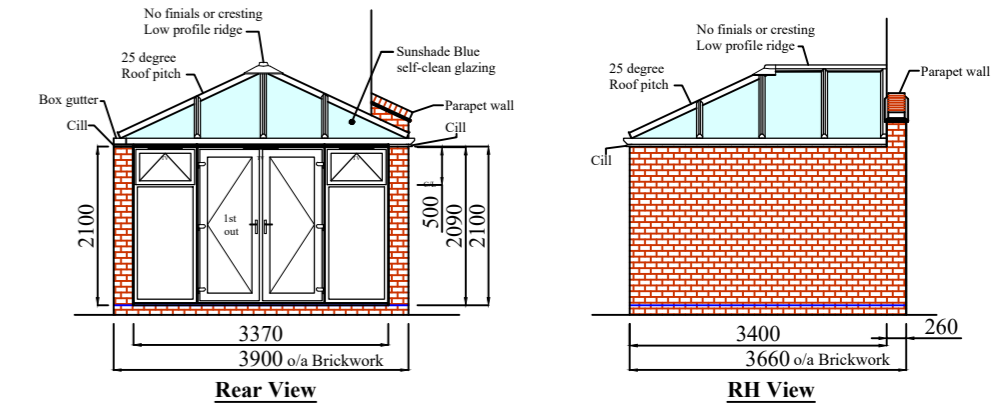

Proposed LH Side Elevation

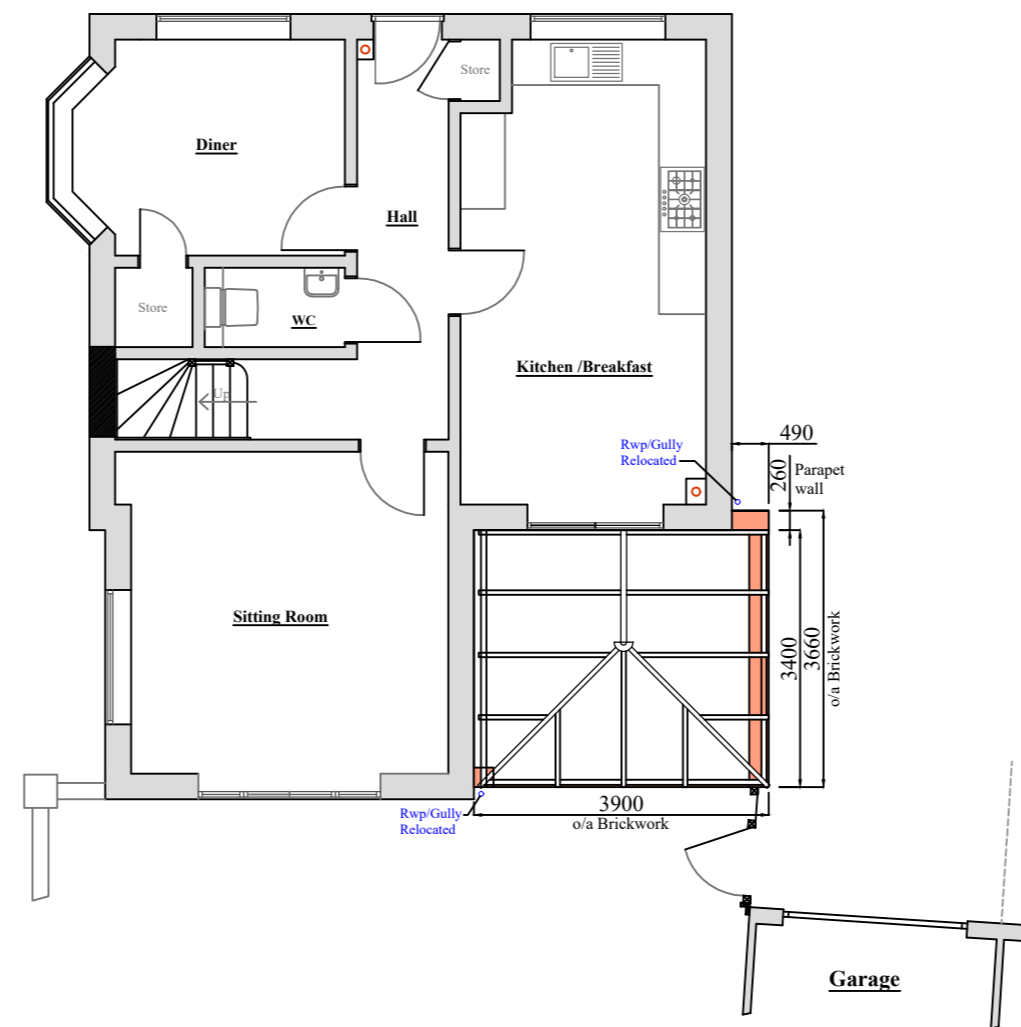

Proposed Rear Elevation

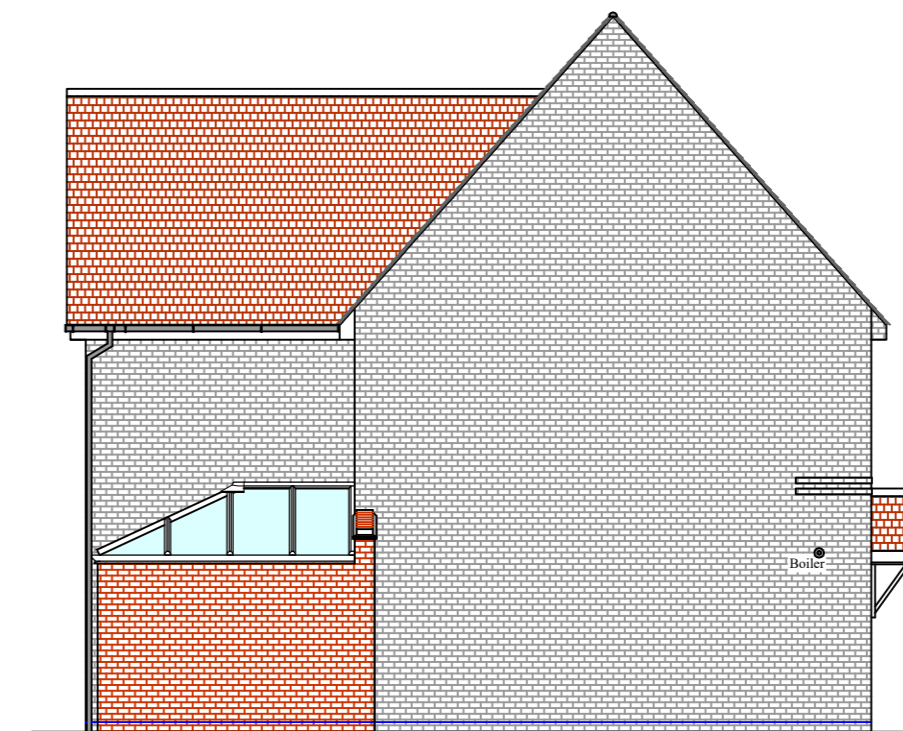

Proposed RH Side Elevation

12
11
10
9
8
7
6
5
4
3
2
1

Scale Bar
1:100
(metres)

Scale - 1:100
(Produced on A2 Paper)

Hazlemere
 Serial Number 000286
 Drawing No. 002
 Drawn by: VC

PROPOSED: CONSERVATORY TO THE REAR OF THE PROPERTY.

(INSTALLATION ADDRESS)
 2 Sears Drive,
 Tring, Herts. HP23 4GY

FOR: Mr & Mrs A. Subramani

PROPOSED GROUND
 FLOOR PLAN AND
 ELEVATIONS