

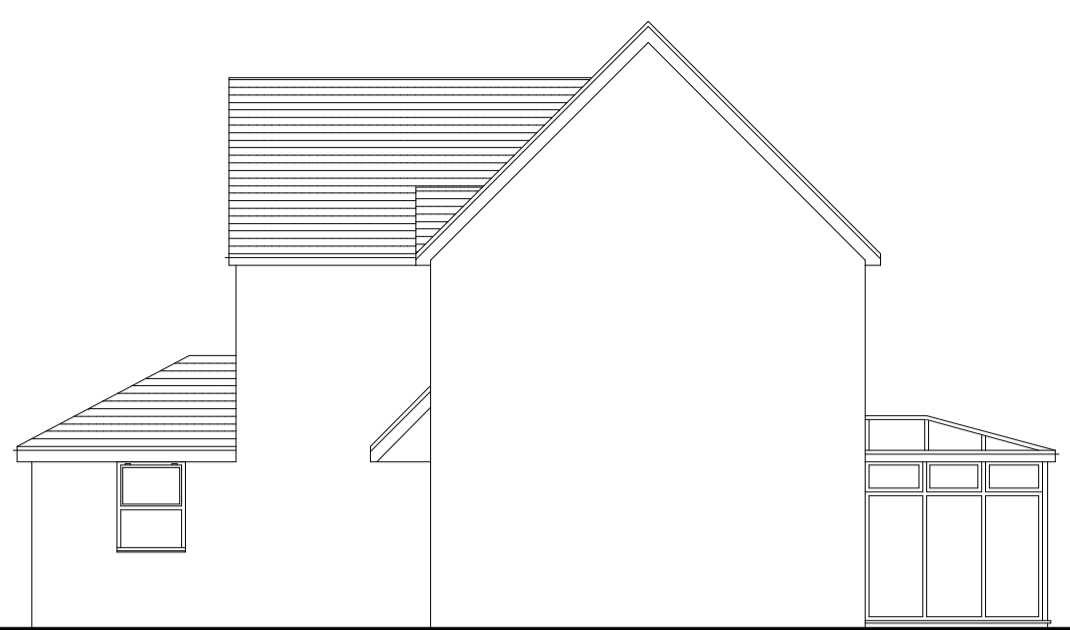

SOUTH EAST AS EXISTING



NORTH EAST AS EXISTING



SOUTH EAST AS PROPOSED

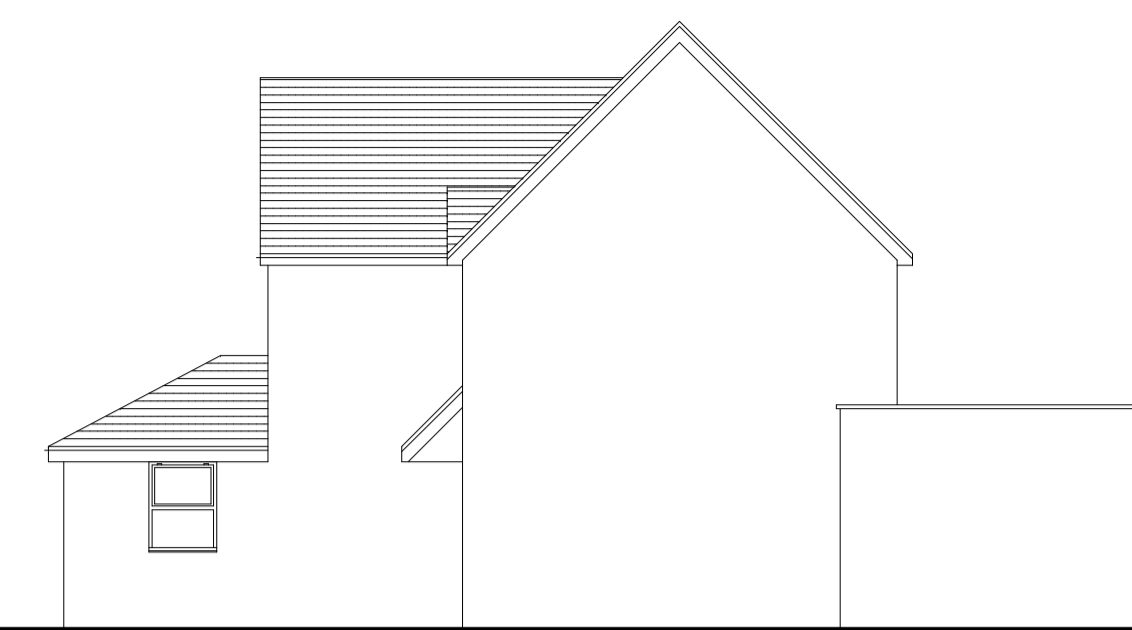

NORTH EAST AS PROPOSED

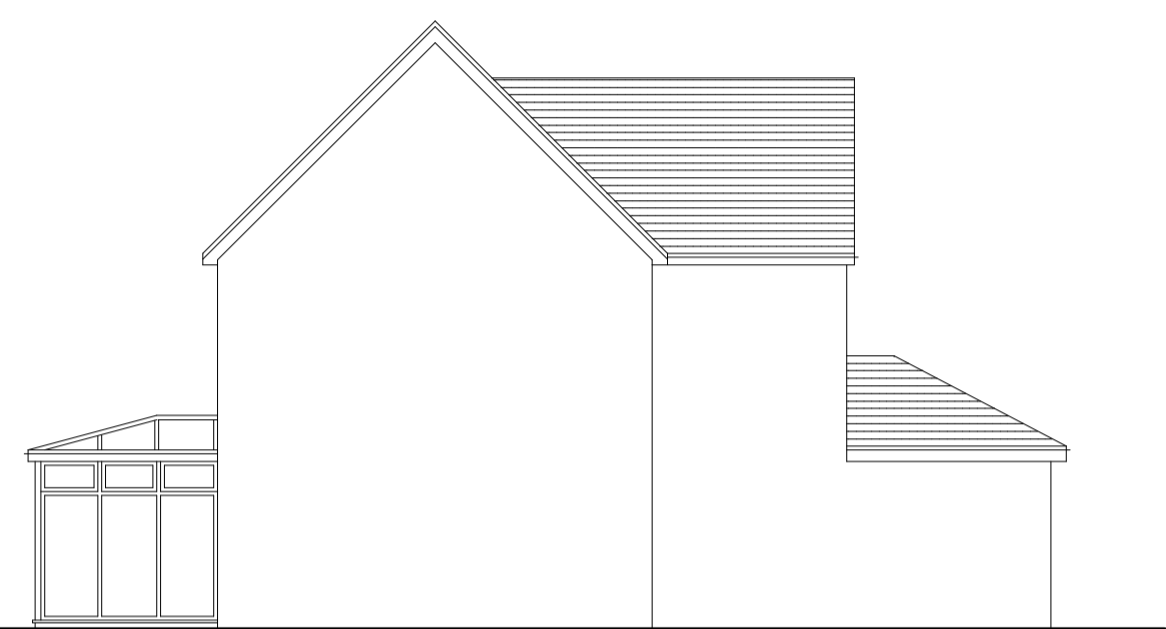

NORTH WEST AS EXISTING



SOUTH WEST AS EXISTING

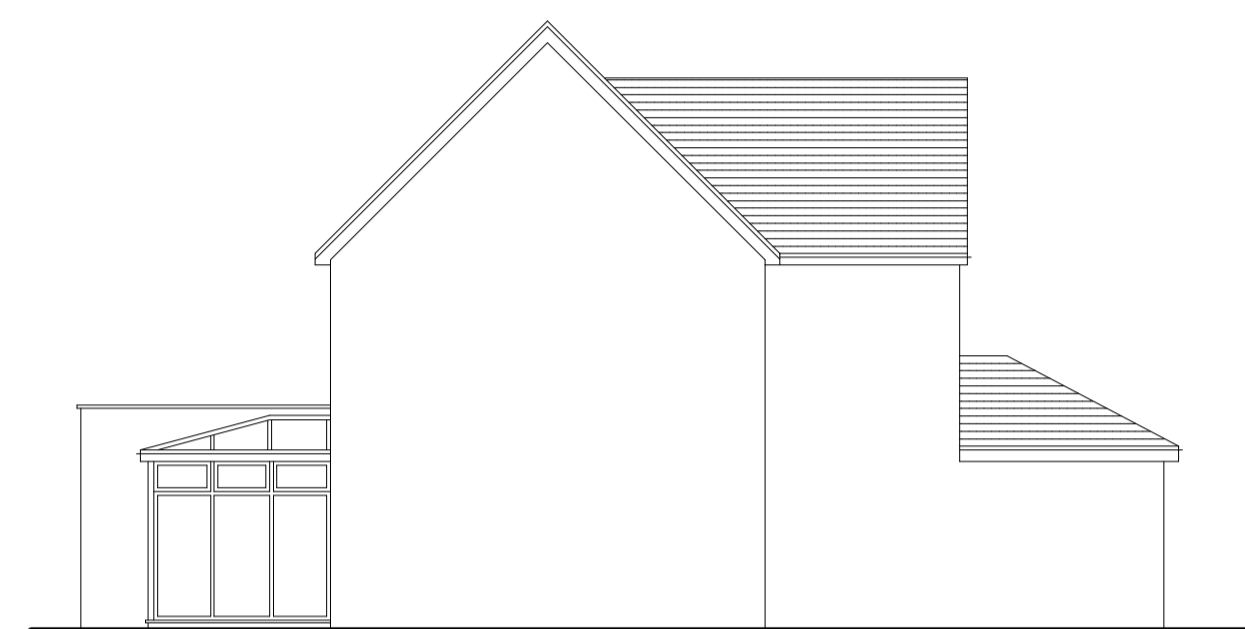

NORTH WEST AS PROPOSED



SOUTH WEST AS PROPOSED

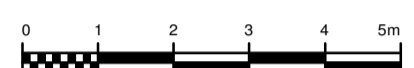

- NOTES:
1. Figured dimensions to be taken in preference to scaled ones.
 2. Large scaled drawings to be taken in preference to small scale.
 3. Critical dimensions to be taken from site.
 4. If in doubt, the contractor must ask for clarification.
 5. These drawings & designs are the copyright of Shawn Hindon.

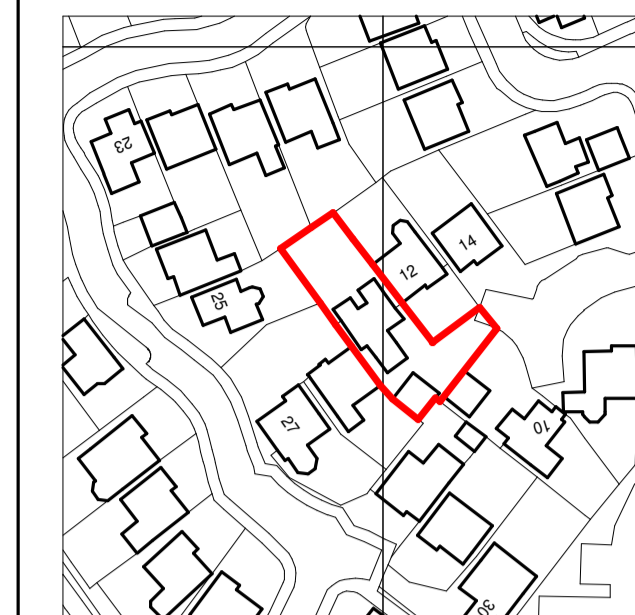

SITE LOCATION 1:1250

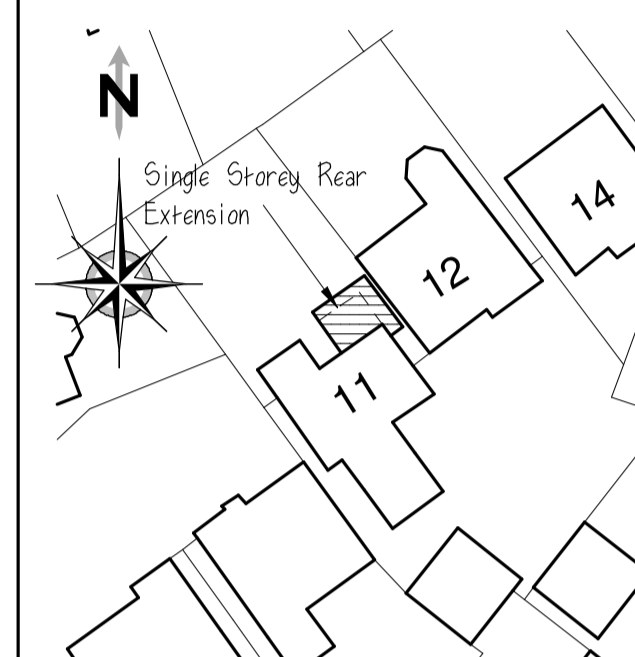
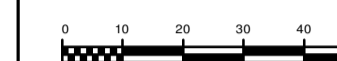

BLOCK PLAN 1:500

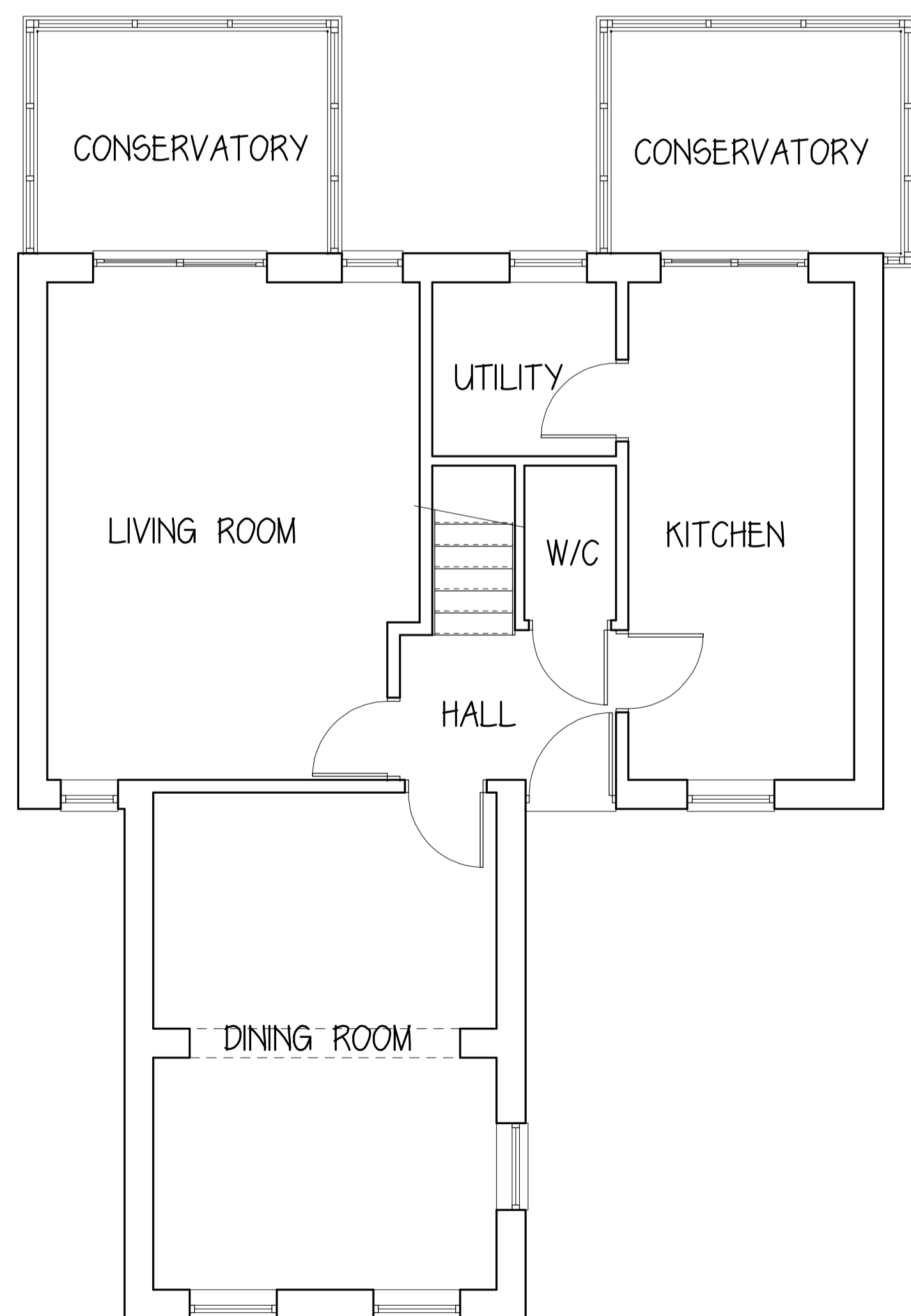
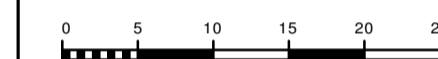

GROUND FLOOR LAYOUT AS EXISTING

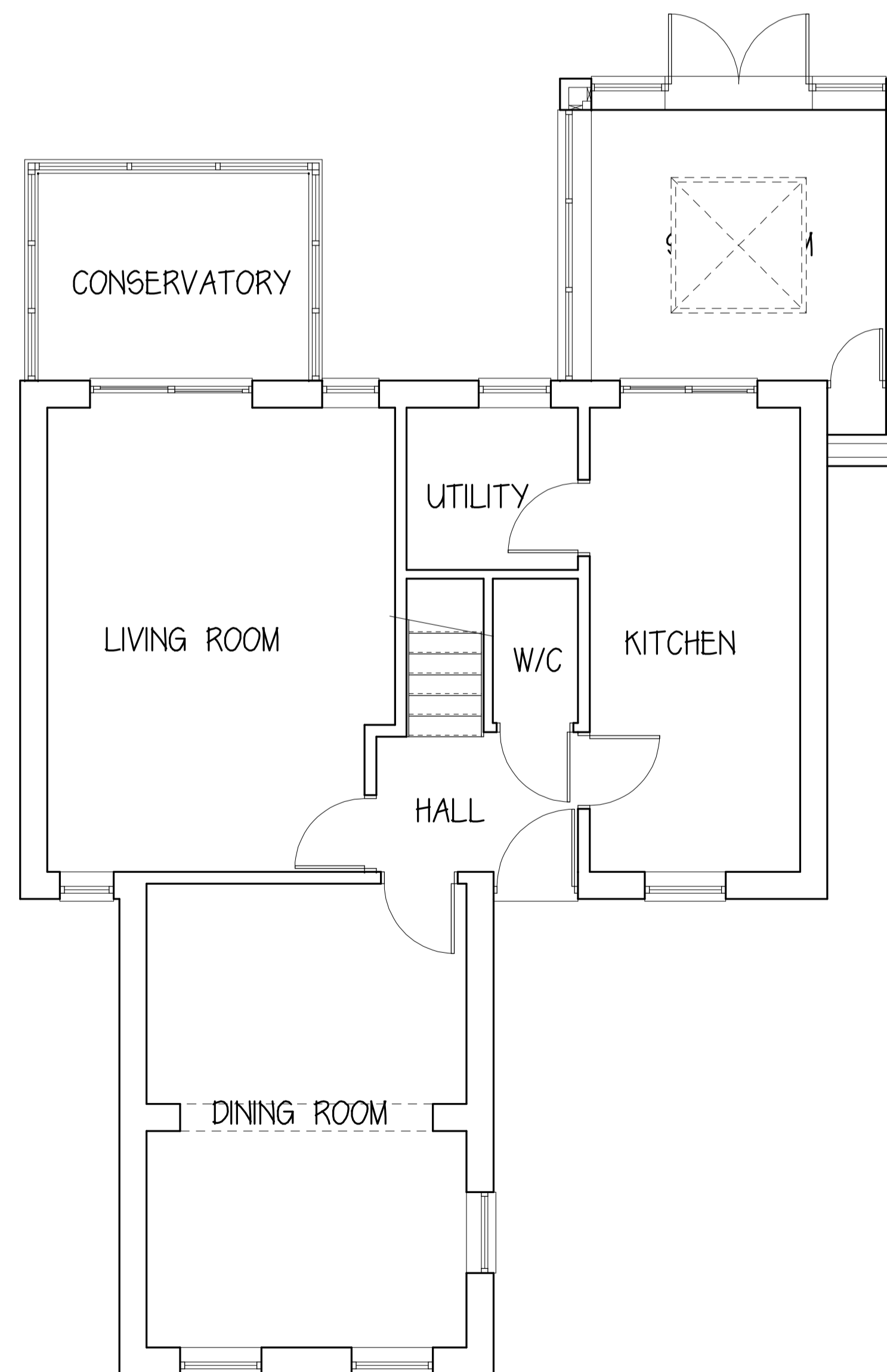

GROUND FLOOR LAYOUT AS PROPOSED

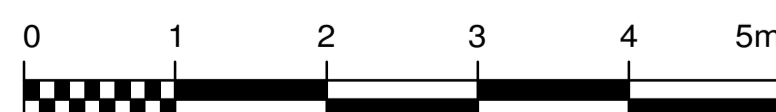

REVISIONS

CLIENT: MR & MRS McGOURAN

TITLE: PROPOSED REAR EXTENSION

SITE: 11 FURZE CLOSE PEATMOOR SWINDON SN5 5DB

SHAWN HINDON ARCHITECTURAL DESIGN

WALNUT VIEW 84a PAVENHILL PURTON SWINDON SN5 4DA TEL & FAX: 01793 771621 MOBILE: 07734 943212 EMAIL: shawn@shawnhindon.com

SCALES: 1:50 1:100 @ A1

DATE: Jan 2024 DRAWN: SDH

DRAWING NUMBER: 24/0101/02 REV: -