

Orientation

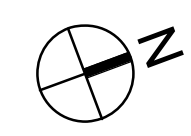

Key Plan

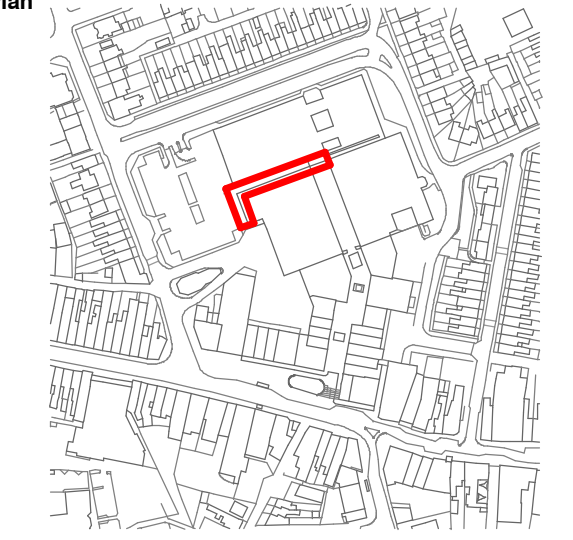

Notes:

- To be read in conjunction with Leonardo Design's concept pack - '1343 Kings Chase Short Term Transformation Concept'
- All Design drawings and specification notes are illustrative and produced for design intent purposes only.
- All design elements will require contractor / sub contractor design portions and co-ordination.
- Base information prepared for illustrative purposes only, using OS, site photos and historical aerial drawing information.
- Where dimensional, spatial and level accuracy is required, the contractor is to undertake measured and level surveys and check on site as required - All dimensions provided are approximate only.
- All drawings and performance standards are subject to specialist consultant review and co-ordination (M&E, structural engineer input, Fire)
- All structural information is indicative. Structural engineer / specialist contractor side sub contractor to design and co ordinate fittings, fixings, sizes of new / bolt on elements.
- All M&E lighting design information is prepared for illustrative purposes only. Refer to Lighting consultant and M&E Subcontractors information for details and specification.
- All setting out and detailing is subject to ongoing detailed design development with suppliers and specialist sub-contractors for all packages (including new lighting elements, signage zones and portals, shutters, kiosks)
- All selected materials are subject to local statutory review and approvals, including Planning and Building Control (plus fire).
- All relevant survey works deemed necessary by the Principal Designer to be undertaken prior to works or exploratory works being commenced on site. These include, but are not limited to:
  - Asbestos Survey (Refurbishment / Demolition)
  - Conditions Survey
  - Structural survey / review (including suitability of existing structure to accept new loads, fixings etc.)
- Further survey requirements may be established by the Pre Application Planning Liaison Process (eg bat / bird nesting surveys).

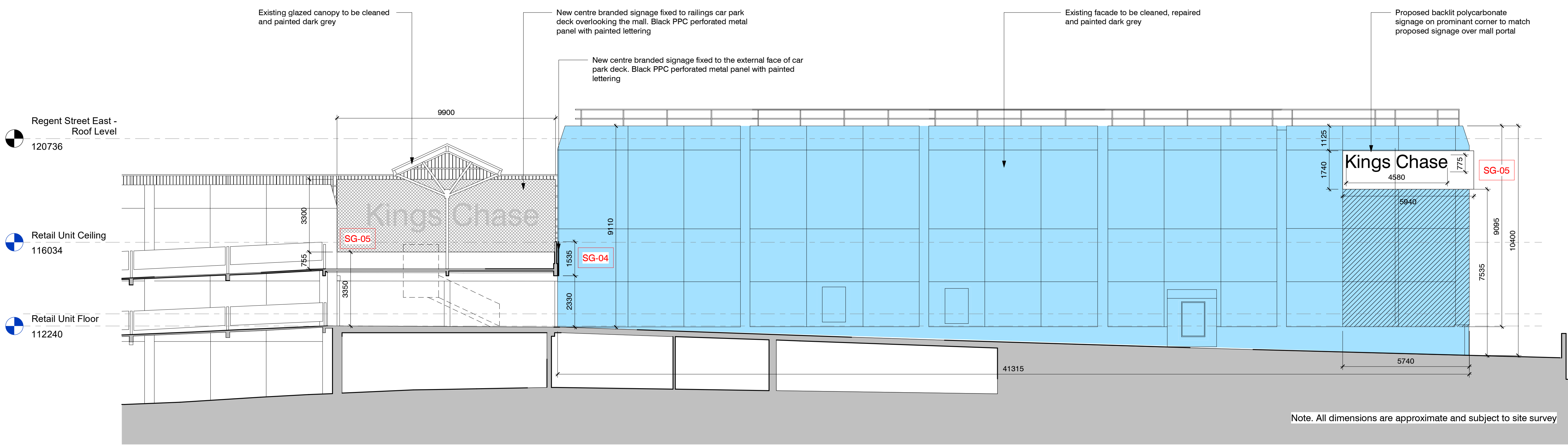

Note. All dimensions are approximate and subject to site survey

**09 North Entrance - Proposed North Elevation**  
1 : 100

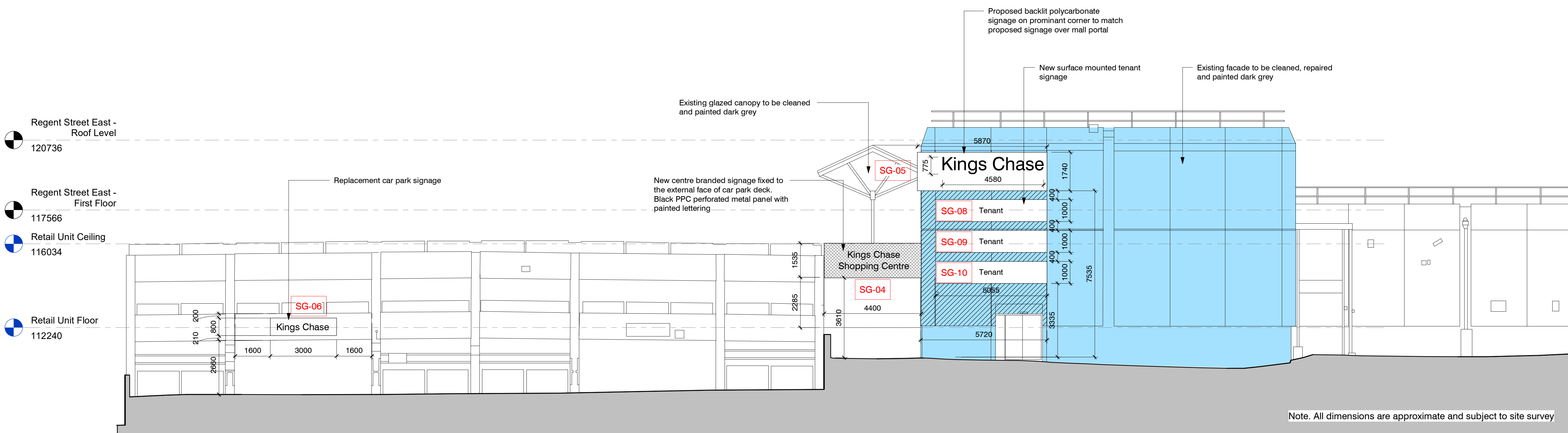

Note. All dimensions are approximate and subject to site survey

**09 North Entrance - Proposed West Elevation**  
1 : 100

P02 01.02.24	Scale note amendment	JE	SB
P01 19.01.24	Planning Issue	JE	SB
P00 20.12.23	Initial Issue	JE	SB
Rev. Date	Revision	By	Checked

**leonard design architects**  
4th floor, Albion House  
5-13 Canal Street  
Nottingham, NG1 7EG, United Kingdom  
t. +44 (0) 115 945 0080  
e. office@leonarddesignarchitects.com

**Client**  
Praxis Real Estate  
Management Limited  
Project  
Kings Chase Shopping  
Center

**Drawing Title**  
North Entrance - Proposed  
Elevations

<b>Project Number</b> 1343	<b>Suitability</b>
<b>Drawn by</b> YZ	<b>Checked by</b> JE
<b>Scale @A1</b> As indicated	<b>Date</b> 15/01/2024
<b>File Identifier</b> 1343 - LDA - PR - 00 - DR - A - 080902	<b>Revision</b> P02

**Purpose of Issue**  
Planning Application  
**Project Status**

**PLANNING**

