

01 Portal - Proposed Roof Plan
1 : 50

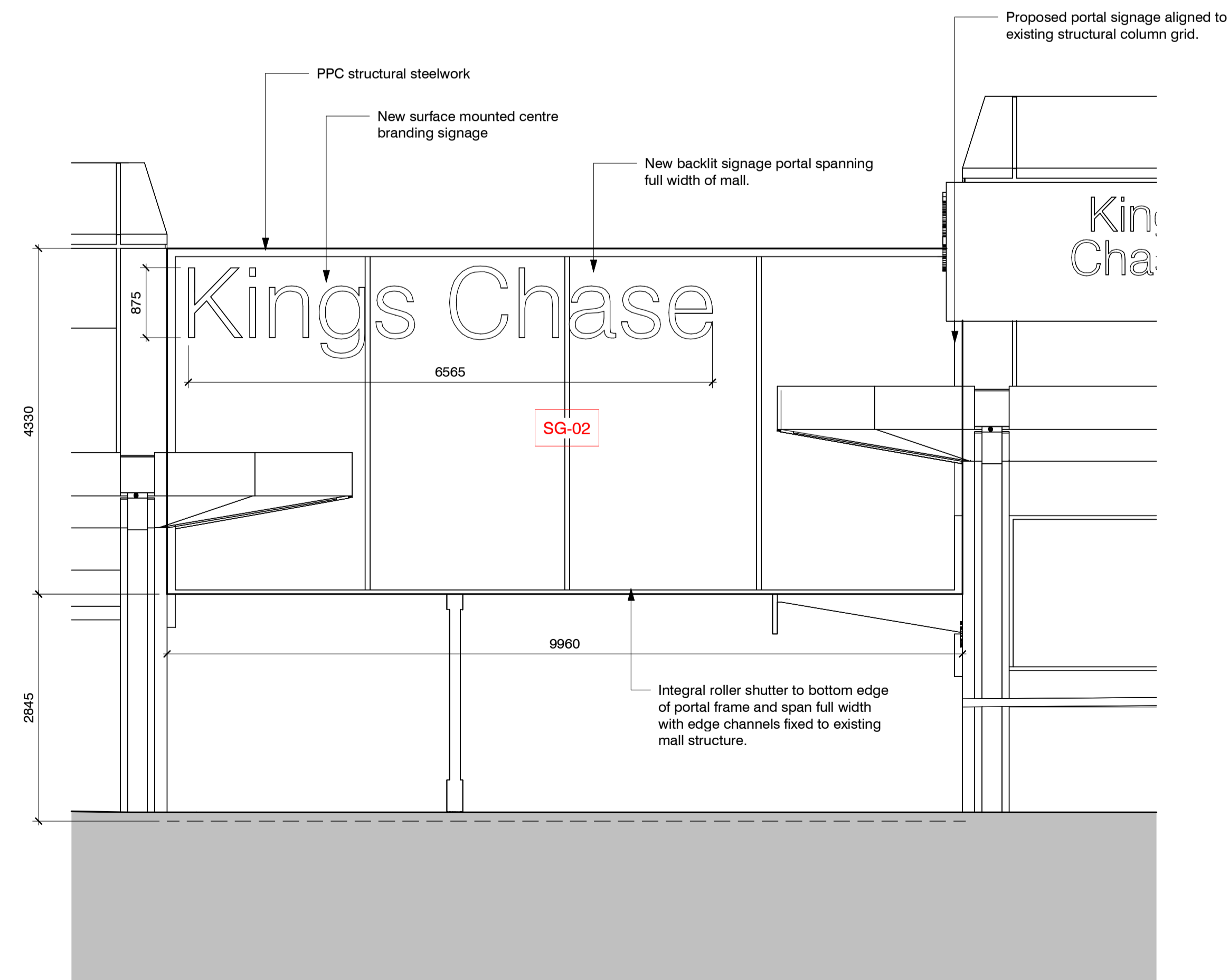

01 Portal - Proposed South Elevation
1 : 50



Proposed portal view

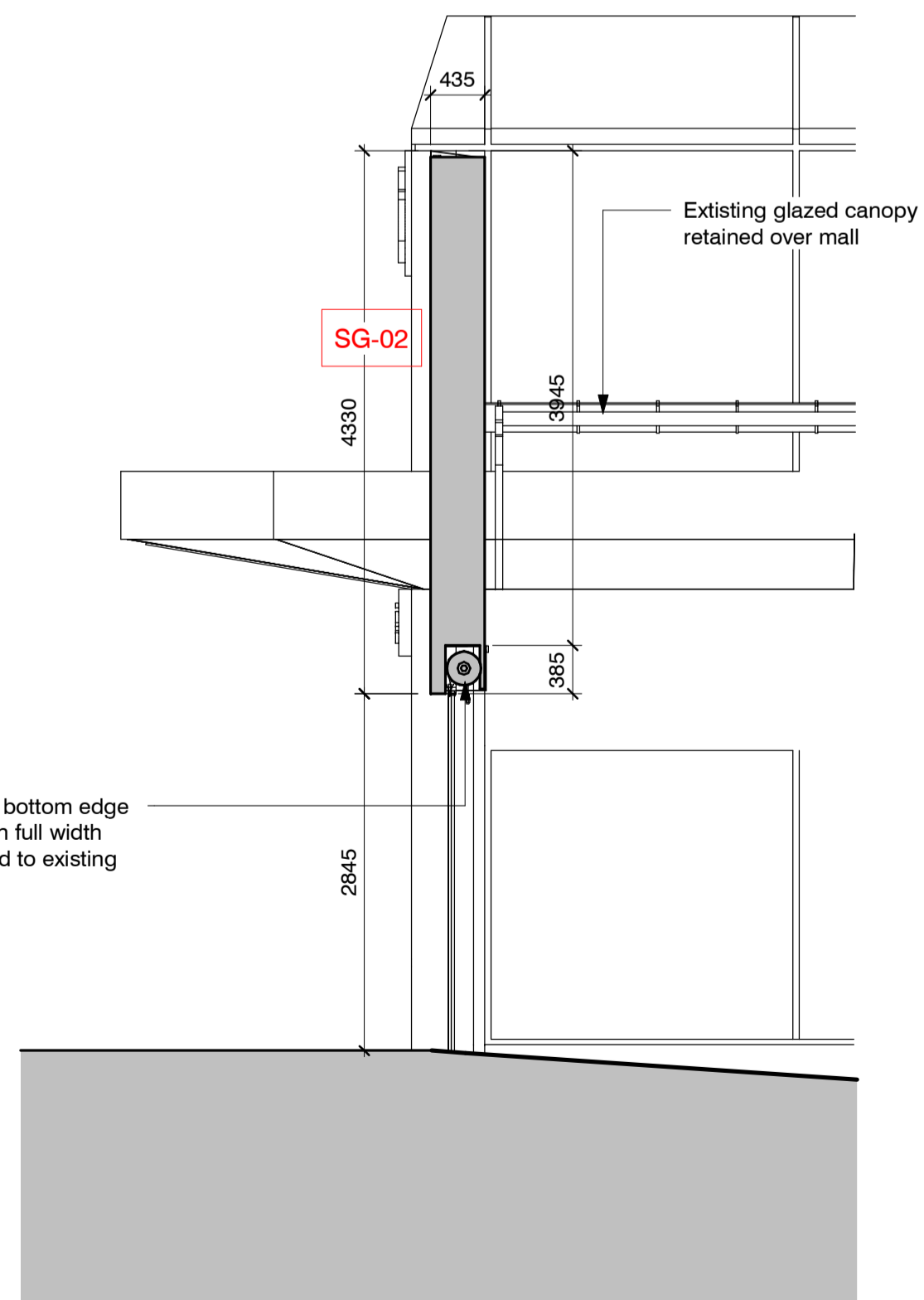

01 Portal - Proposed Section
1 : 50

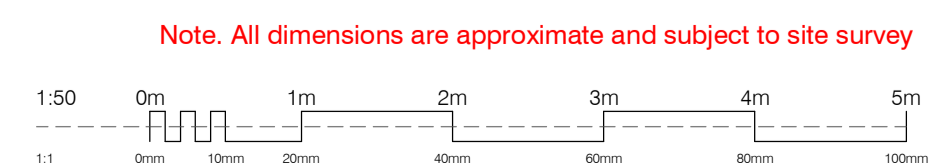

Dimensions to be verified on site. Use figured dimensions only. Do not work from reduced scale drawings. Please refer to scale and sheet size as indicated.

This drawing is the property of LEONARDO DESIGN ARCHITECTS LTD. © Copyright is reserved by them and the drawing is issued on the condition that it is not copied, reproduced, retained or disclosed to any unauthorized person without the prior consent in writing of Leonardo Design Architects Ltd. All rights reserved.

DO NOT SCALE - unless for planning purposes

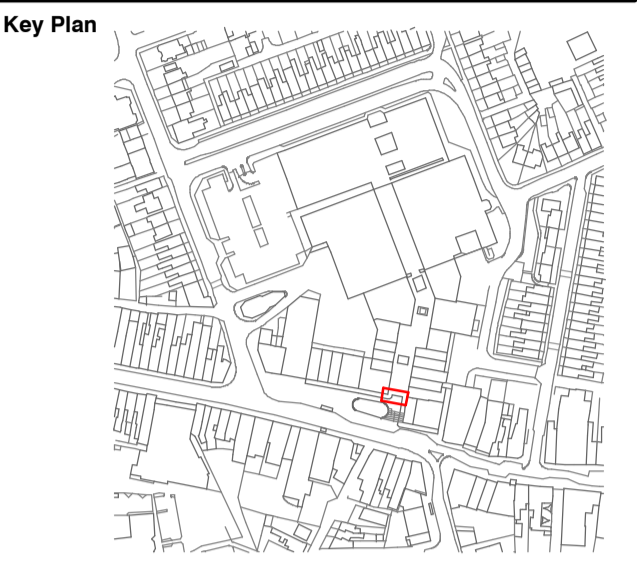
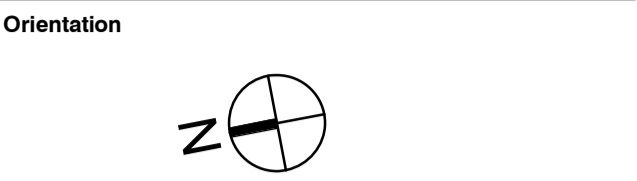

- Notes:**
- To be read in conjunction with Leonard Design's concept pack - '1343 Kings Chase Short Term Transformation Concept'
 - All Design drawings and specification notes are illustrative and produced for design intent purposes only.
 - All design elements will require contractor / sub contractor design portions and co-ordination.
 - Base information prepared for illustrative purposes only, using OS, site photos and historical aerial drawing information.
 - Where dimensional, spatial and level accuracy is required, the contractor is to undertake measured and level surveys and check on site as required - All dimensions provided are approximate only.
 - All drawings and performance standards are subject to specialist consultant review and co-ordination (M&E, structural engineer input, Fire)
 - All structural information is indicative. Structural engineer / specialist contractor side sub contractor to design and co ordinate fittings, fixings, sizes of new / bolt on elements.
 - All M&E lighting design information is prepared for illustrative purposes only. Refer to Lighting consultant and M&E Subcontractors information for details and specification.
 - All setting out and detailing is subject to ongoing detailed design development with suppliers and specialist sub-contractors for all packages (including new lighting elements, signage zones and portals, shutters, kiosks)
 - All selected materials are subject to local statutory review and approvals, including Planning and Building Control (plus fire).
 - All relevant survey works deemed necessary by the Principal Designer to be undertaken prior to works or exploratory works being commenced on site. These include, but are not limited to:
 - Asbestos Survey (Refurbishment / Demolition)
 - Conditions Survey
 - Structural survey / review (including suitability of existing structure to accept new loads, fixings etc.)
 - Further survey requirements may be established by the Pre Application Planning Liaison Process (eg. bat / bird nesting surveys).

Rev. Date	Revision	By	Checked
P02 01.02.24	Scale note amendment	JE	SB
P01 19.01.24	Planning Issue	JE	SB
P00 20.12.23	Initial Issue	JE	SB

leonard design architects
4th floor, Albion House
5-13 Canal Street
Nottingham, NG1 7EG, United Kingdom
t. +44 (0) 115 945 0080
e. office@leonarddesignarchitects.com

Client
Praxis Real Estate
Management Limited

Project
Kings Chase Shopping
Center

Drawing Title
Portal - Proposed

Project Number	Suitability
1343	
Drawn by	Checked by
YZ	JE
Scale @A1	Date
As indicated	15/01/2024
File Identifier	Revision
1343 - LDA - PR - 00 - DR - A - 080102	P02

Purpose of Issue
Planning Application
Project Status

PLANNING