

NO RESPONSIBILITY SHALL BE TAKEN FOR ANY USE MADE OF THIS DOCUMENT OTHER THAN FOR THAT WHICH IT WAS PREPARED AND ISSUED.
 ALL DIMENSIONS SHOULD BE CHECKED ON SITE.
 DO NOT SCALE FROM THIS DRAWING
 ANY DRAWING ERRORS OR DIVERGENCIES SHOULD BE BROUGHT TO THE ATTENTION OF DESIGN TEAM AT THE ADDRESS SHOWN BELOW.

NOTES

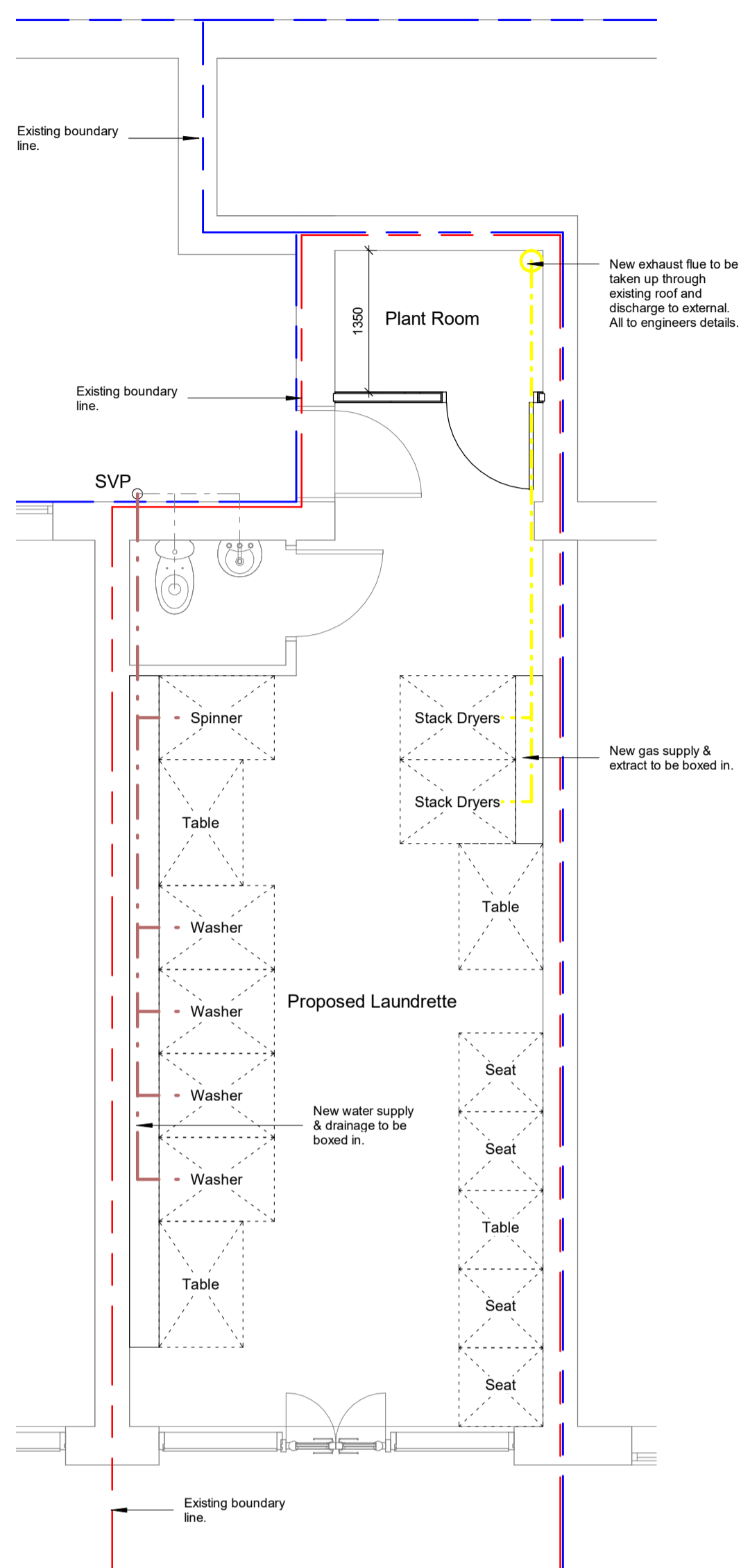

1 Proposed - Ground Floor
1 : 50

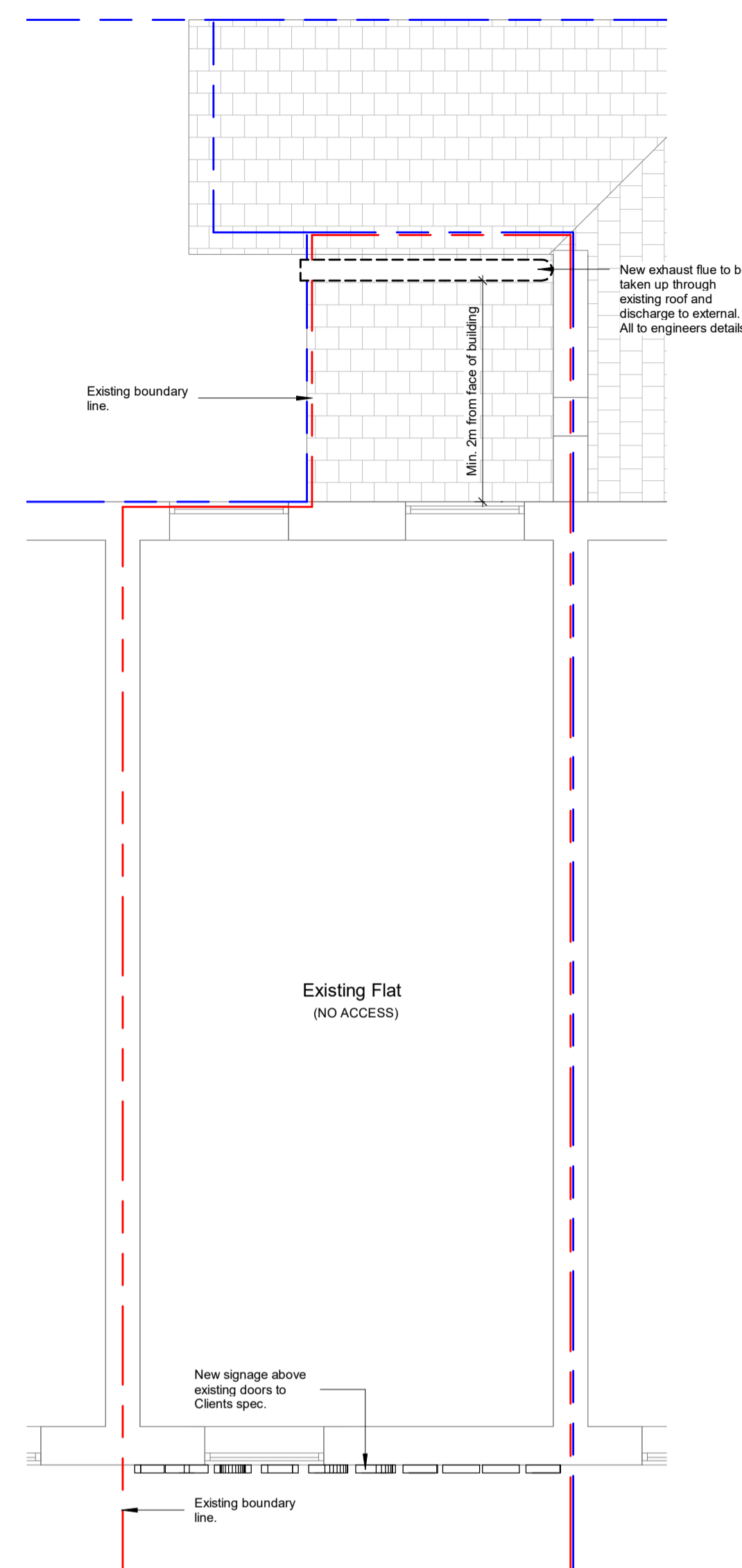

2 Proposed - First Floor
1 : 50

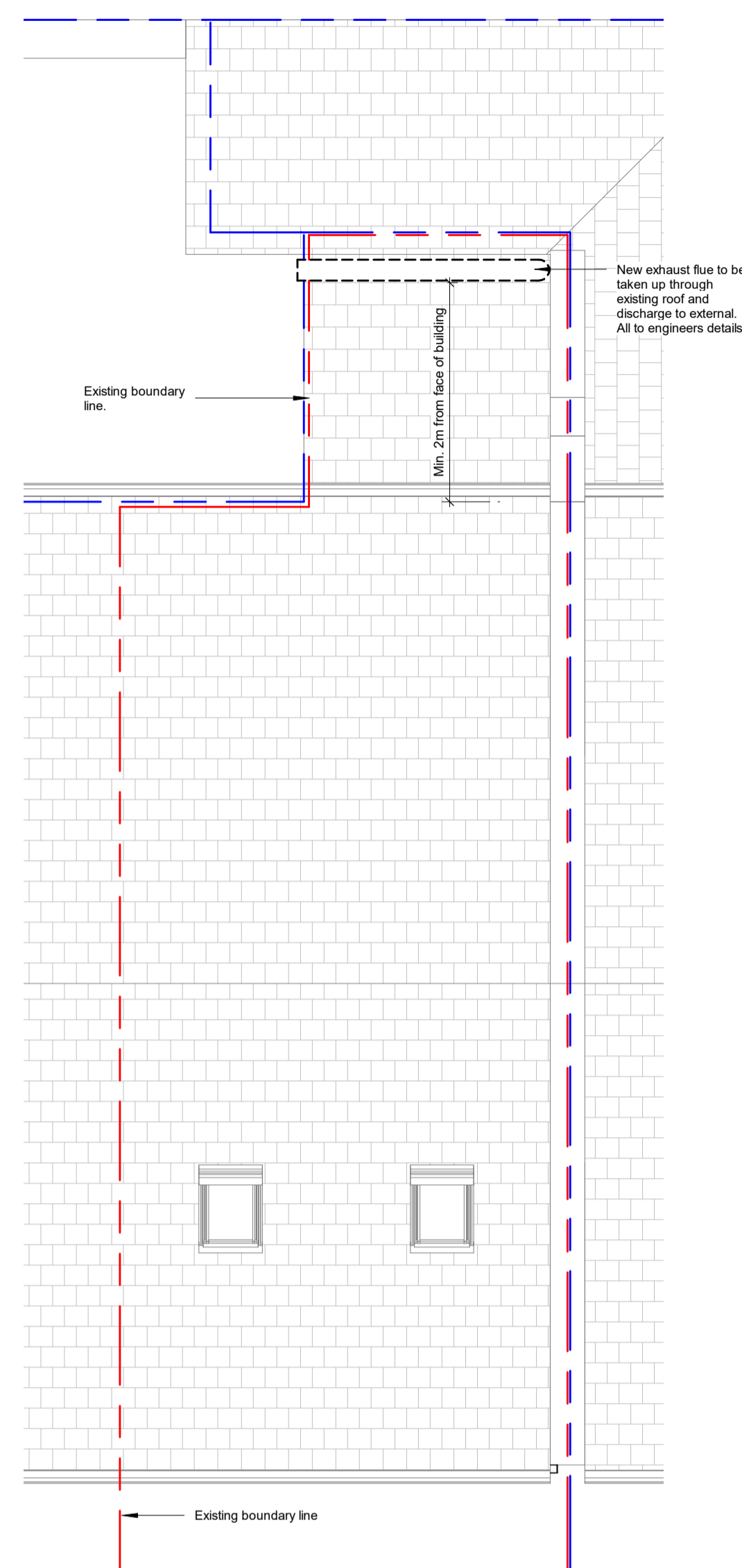

3 Proposed - Roof Plan
1 : 50

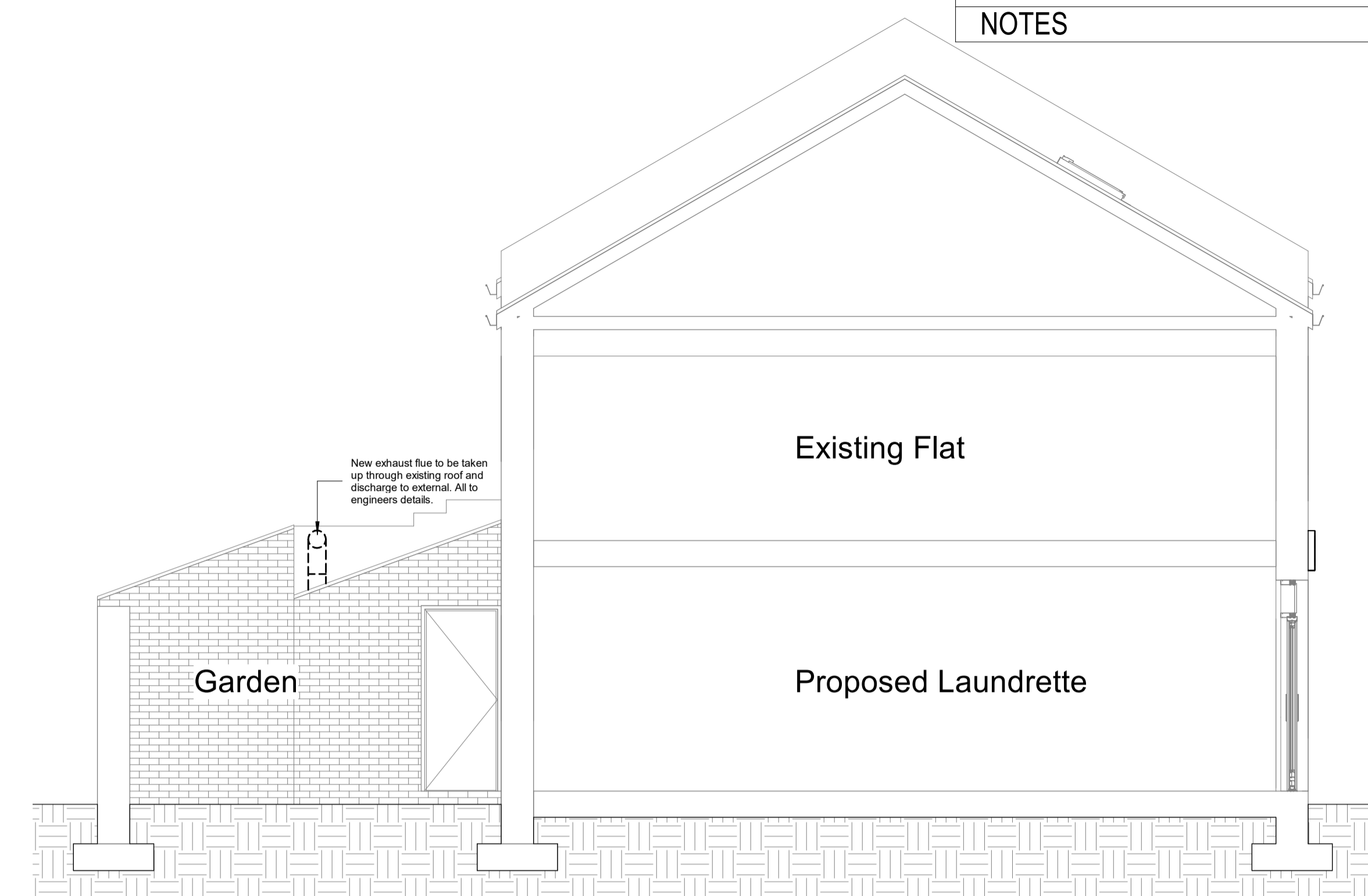

4 Proposed Sectional Side Elevation
1 : 50

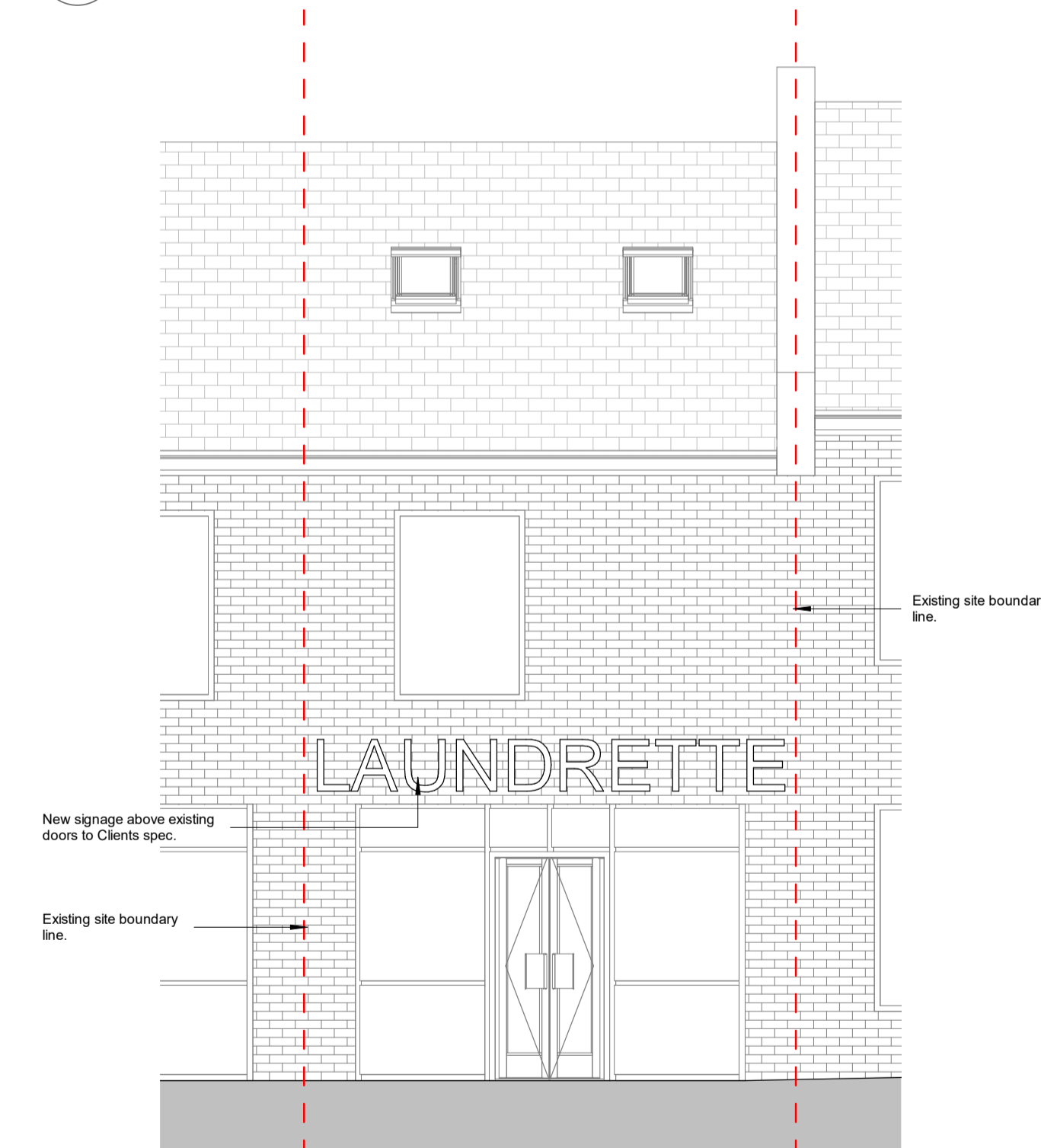

5 Proposed Front Elevation
1 : 50

NOTES

- GENERAL:**
- ALLOW FOR OBTAINING PERMISSION FROM ADJOINING OWNER BEFORE WORKS START UNDER THE PARTY WALL ACT (1996) BUILDING TO THE BOUNDARY
 - ALL WORKS TO COMPLY WITH BUILDING REGULATIONS 2023 AND ALL AMENDMENTS
 - ALLOW FOR CHECKING ALL SERVICES, DRAINS AND GROUND WITH TRIAL DIGS
 - ALLOW FOR MAKING ALL CONSTRUCTIONAL AND MATERIAL QUERIES BEFORE WORKS START
 - ALL WORKING DIMENSIONS TO BE CHECKED ON SITE BEFORE CONSTRUCTION
 - ALL STRUCTURAL TIMBERS STRESS GRADED WITH TREATED ENDS
- ELECTRICAL:**
- ALL ELECTRICAL WORKS TO NICEIC REGULATIONS BY REGISTERED ELECTRICIAN
 - ISSUING COMPLETION CERTIFICATE TO PART P BS7671
 - FIX INTERLINKED FUSED SMOKE ALARMS/HEAT DETECTORS TO BOTH FLOORS TO BS5466
- STRUCTURAL ELEMENTS:**
- STEEL BEAMS, PIERS AND CONCRETE PADSTONES ALL TO STRUCTURAL ENGINEERS DETAILS, ENCASED WITH 2 X 12.5MM PLASTERBOARD AND SKIM
- LEAN-TO ROOF:**
- CLAY TILES TO MATCH EXISTING ON 50 X 25MM TREATED BATTENS ON BREATHABLE FELT ON 100 X 50MM RAFTERS AT 400MM CENTRES OFF 150 X 50MM BEARER BOLTED TO WALL AT 450MM CENTRES BIRDSMOUTHED TO 100 X 50MM WALL PLATE STRAPPED DOWN BY 1200 X 30 X 6MM MS STRAPS AT 1000MM CENTRES. 100 X 50MM CEILING JOISTS AT 400MM CENTRES
 - 300MM LAYERED FIBREGLASS INSULATION, 12.5MM FOIL BACKED PLASTERBOARD WITH INSULATED ACCESS HATCH
- DRAINAGE:**
- CHECK ALL DRAINS. RENEW / ENCASE / FIX / INSTALL RC LINTELS AS NECESSARY
 - 10MM GUTTER INTO 68MM RAINWATER PIPE INTO TRAPPED GULLY
 - 100MM SUPERSLEEVE 1:40 DRAINS INTO INSPECTION CHAMBER ON LINE OF DRAIN

| | | | |
|--|--|--|--|
| CLIENT Sky Laundry Hyde Ltd. | | PROJECT TITLE 169 Market Street, Hyde, SK14 1HG | |
| 33 Mere Drive Chilton Swinton Manchester, M27 8SD United Kingdom M: +44 (0)746 264 4148 E: achiguma@icloud.com | | DRAWING TITLE 2401_04_SL Proposed Plans, Section & Elevation | |
| P1 First Issue <small>REVISION DESCRIPTION</small> | | SCALE 1 : 50 <small>DATE</small> | |
| AC AK 31/01/2024 <small>DRAWN CHECKED DATE</small> | | REGION (2-) A300 | |