

Outer West elevation : Scale 1:100

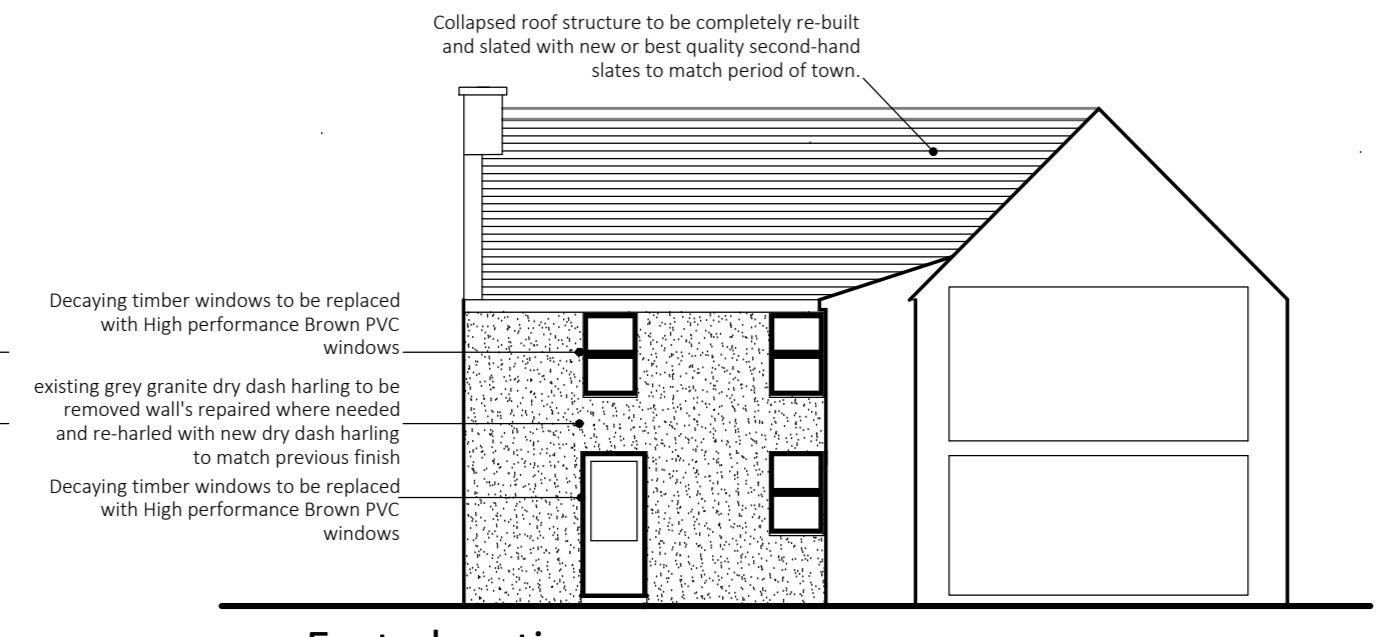

East elevation : Scale 1:100

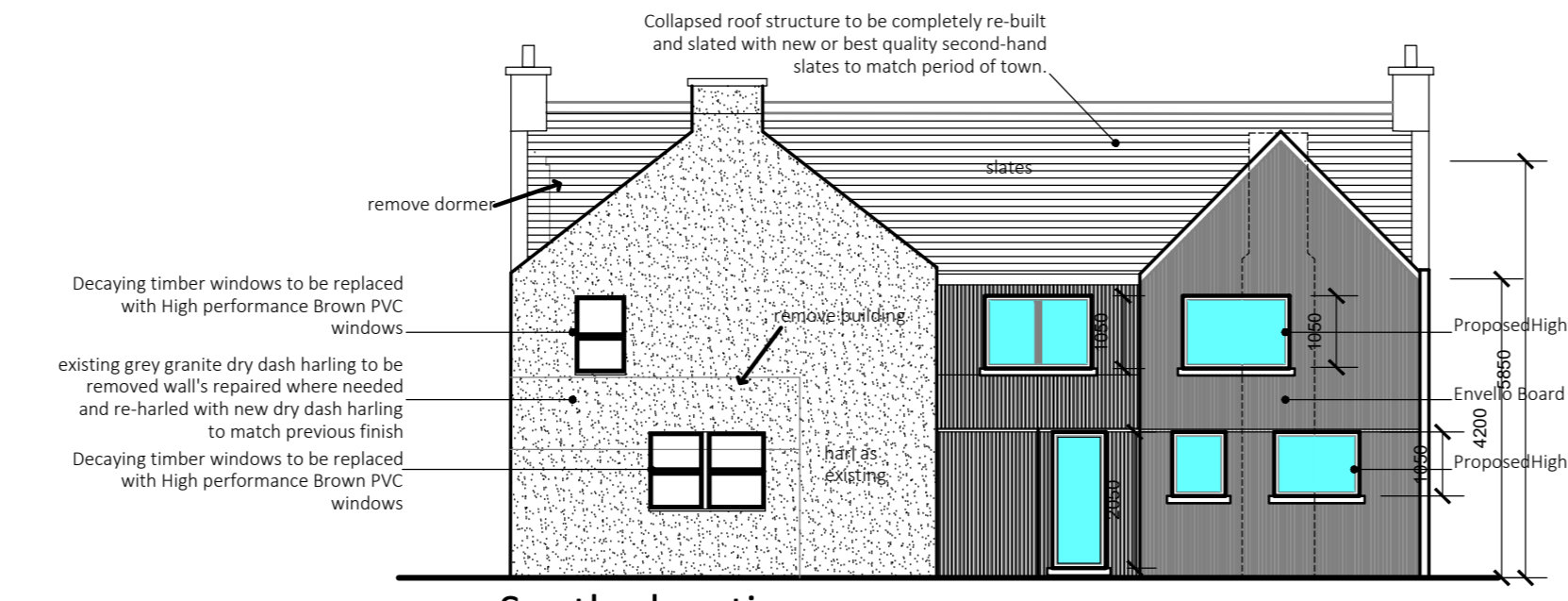

South elevation : Scale 1:100

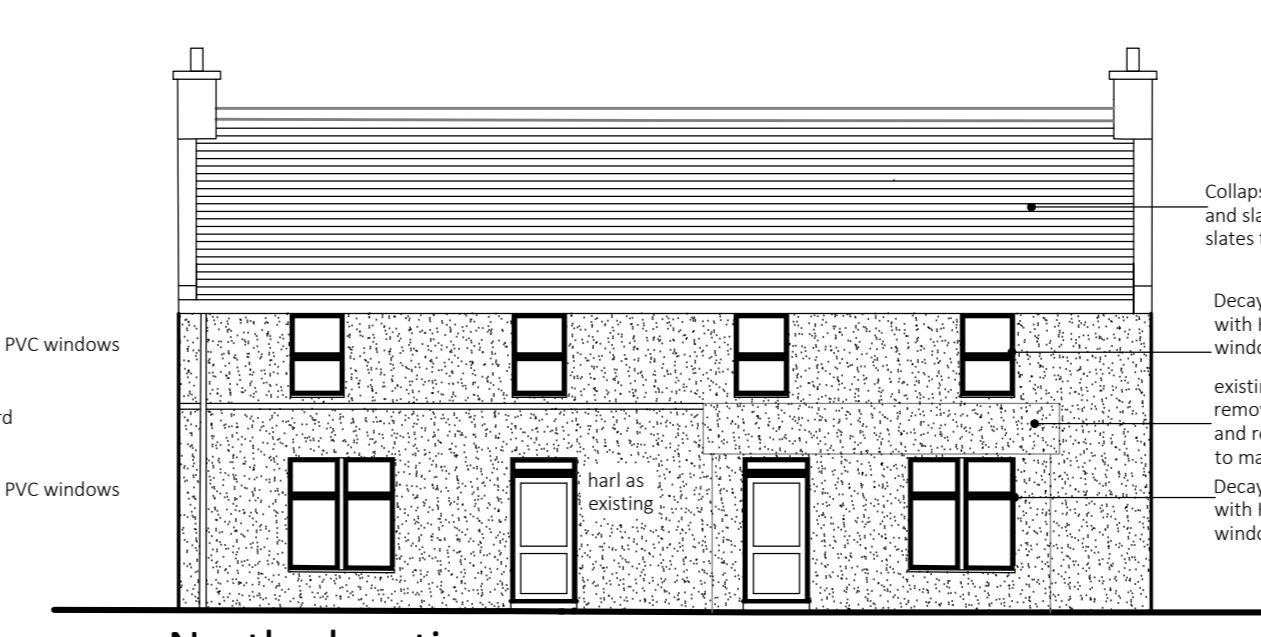

North elevation : Scale 1:100

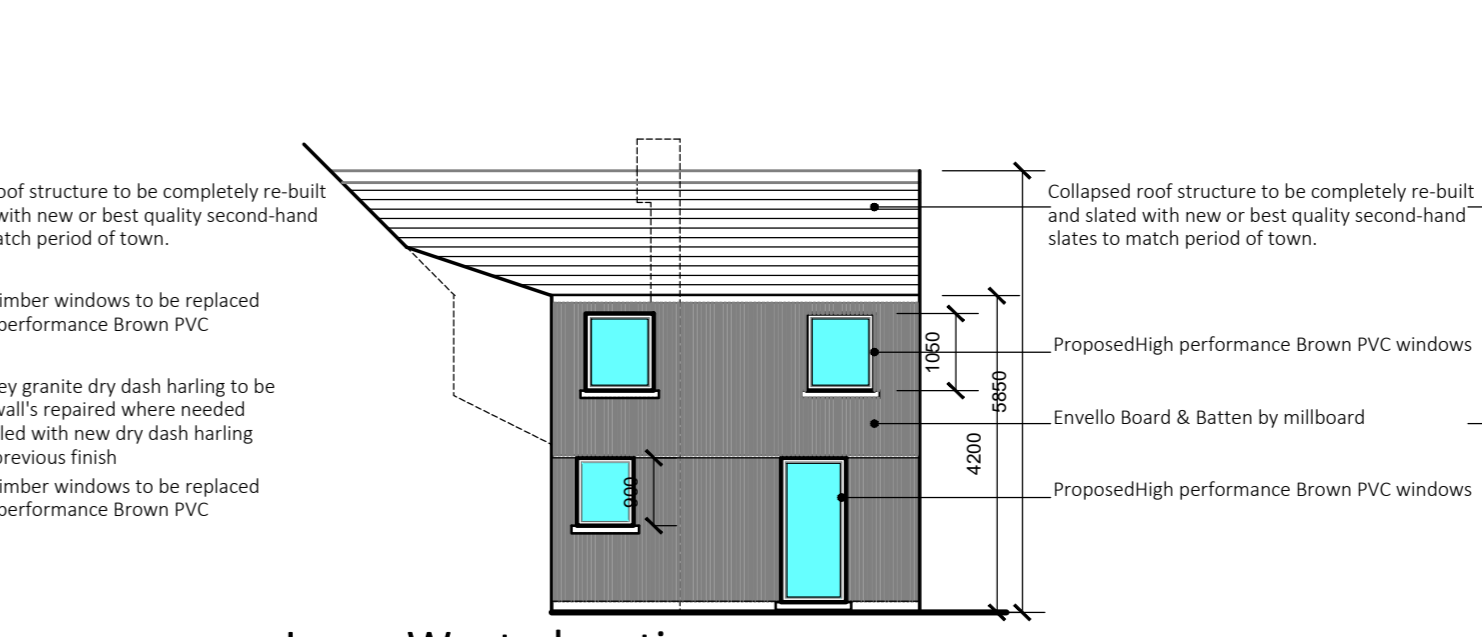

Inner West elevation : Scale 1:100

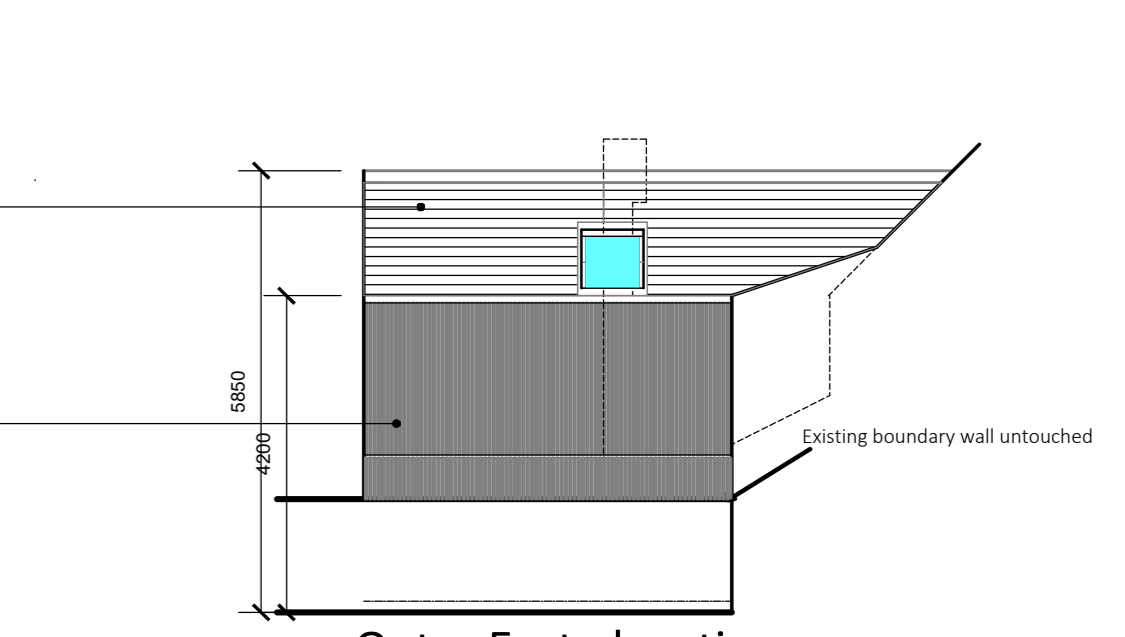

Outer East elevation : Scale 1:100

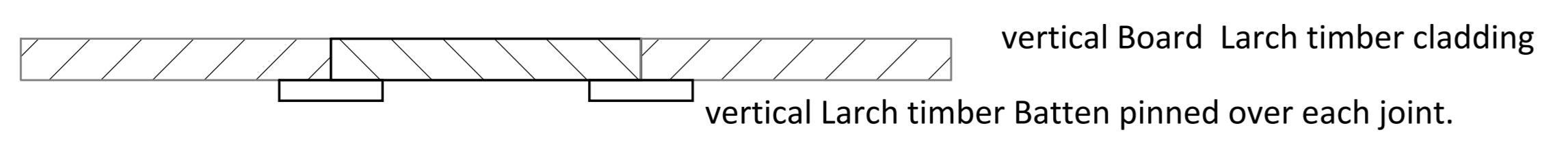

Board & Batten cladding detail : Scale 1:5

Finishes

Roof

New or best quality used slates .
Code 5 lead flashings.
Half round cast effect gutters

Walls

Envello Board & Batten by millboard to new extension & wall between existing and proposed protruding structures on south elevation.
Traditional granite built to floor level.
existing grey granite dry dash harling to be removed wall's repaired where needed and re-harled with new dry dash harling to match previous finish.

Doors/ Windows

Decaying timber windows to be replaced with High performance Brown PVC windows to match surrounding properties.

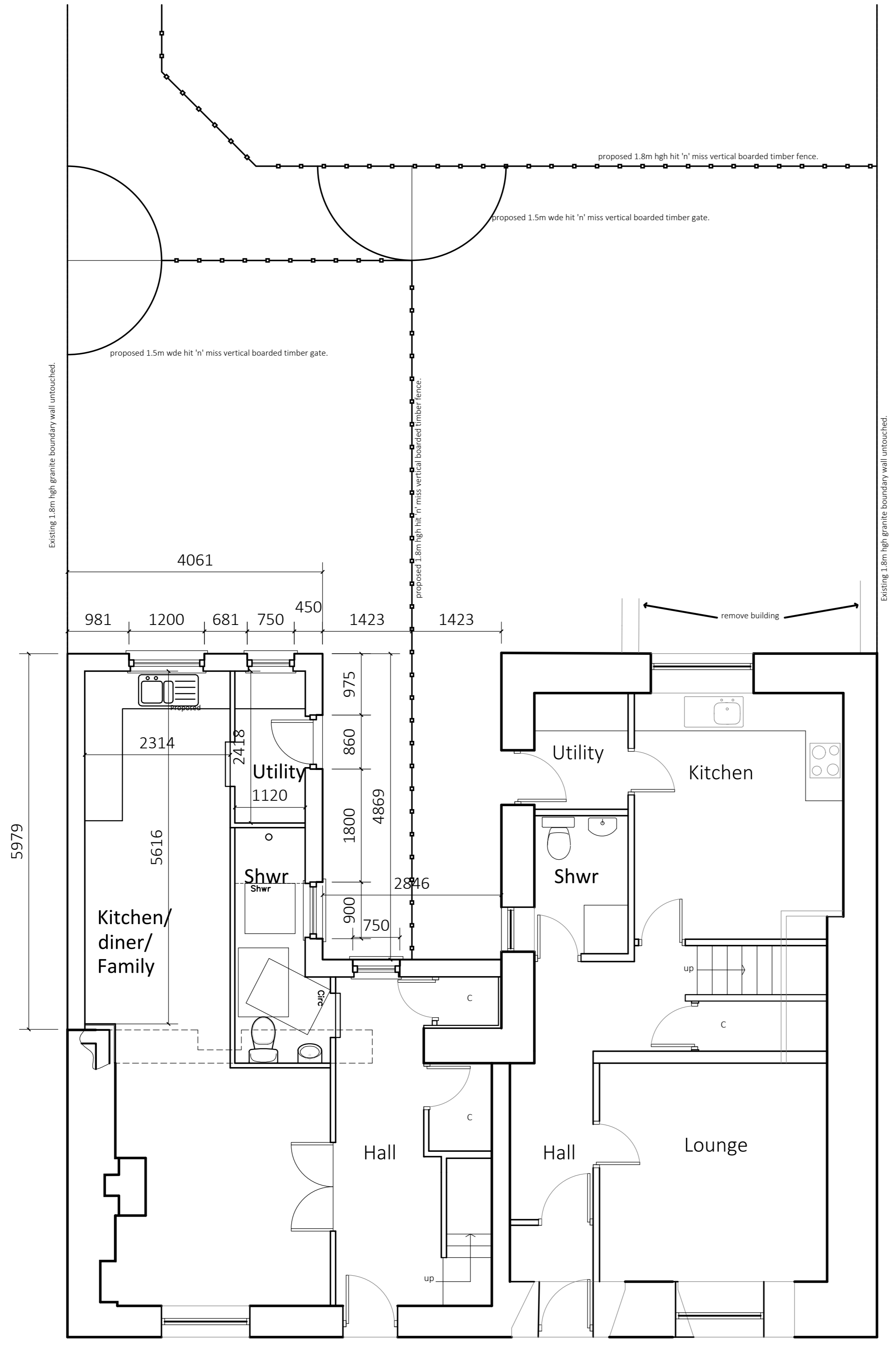

Ground Floor Plan : Scale 1:50

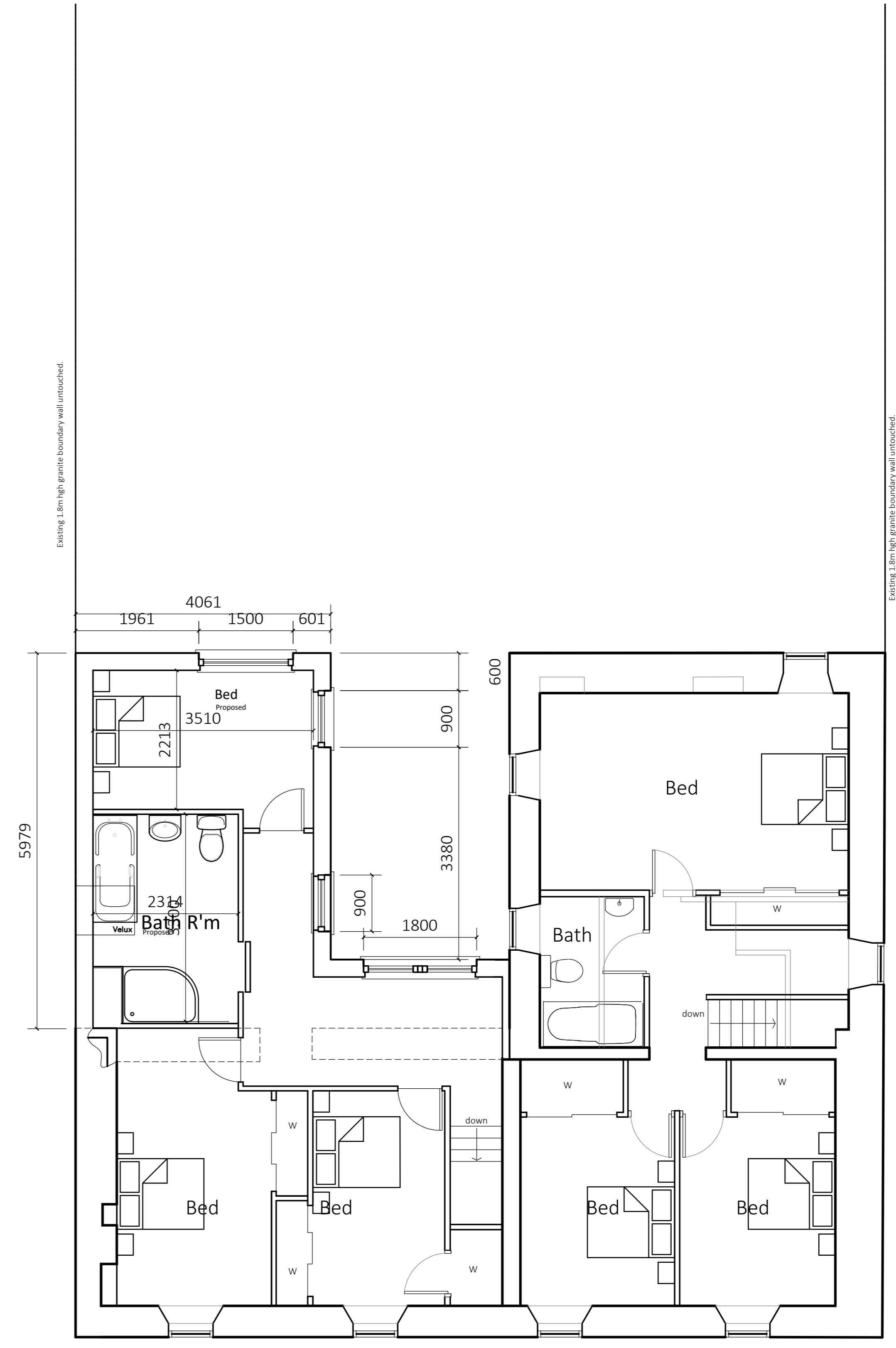
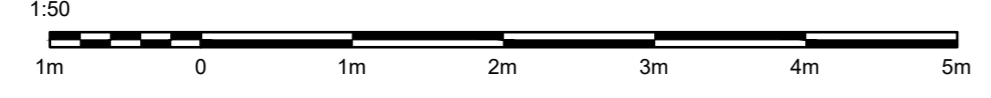

First Floor Plan : Scale 1:50

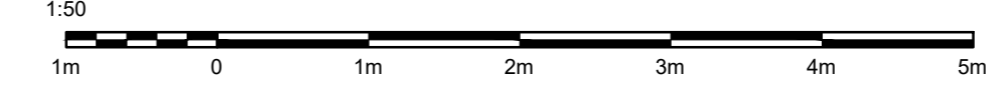

| | | |
|----|----------------------|--------|
| 1 | ADMIN CHANGES ADDED. | 1.2.24 |
| AM | DESCRIPTION: | DATE: |



PROJECT
Proposed change of use , alteration's & extension to shop property to form 2 dwellinghouses.

ADDRESS
8 & 9 the square, Aberchirder, Huntly.

CLIENT
Odmoproerty limited.

Hilton park, Hilton, Banff, AB45 3AP
Tel. 07715467299
E. douglas@sbdlimited.co.uk
W. www.sbdlimited.co.uk

Drawing Title
Proposal plan

| | | | |
|-------------------|------------------|------------------|-------------------------|
| Date. 26.06.23 | Scale As plan | Drawn By. DWS | Project Ref 2324-SK1 |
|-------------------|------------------|------------------|-------------------------|