

Legend	
	Smoke Detector
	Heat Detector
	Carbon Monoxide Detector
	Double Socket
	Single Socket
	Light Switch
	Pendant Light
	Downlight

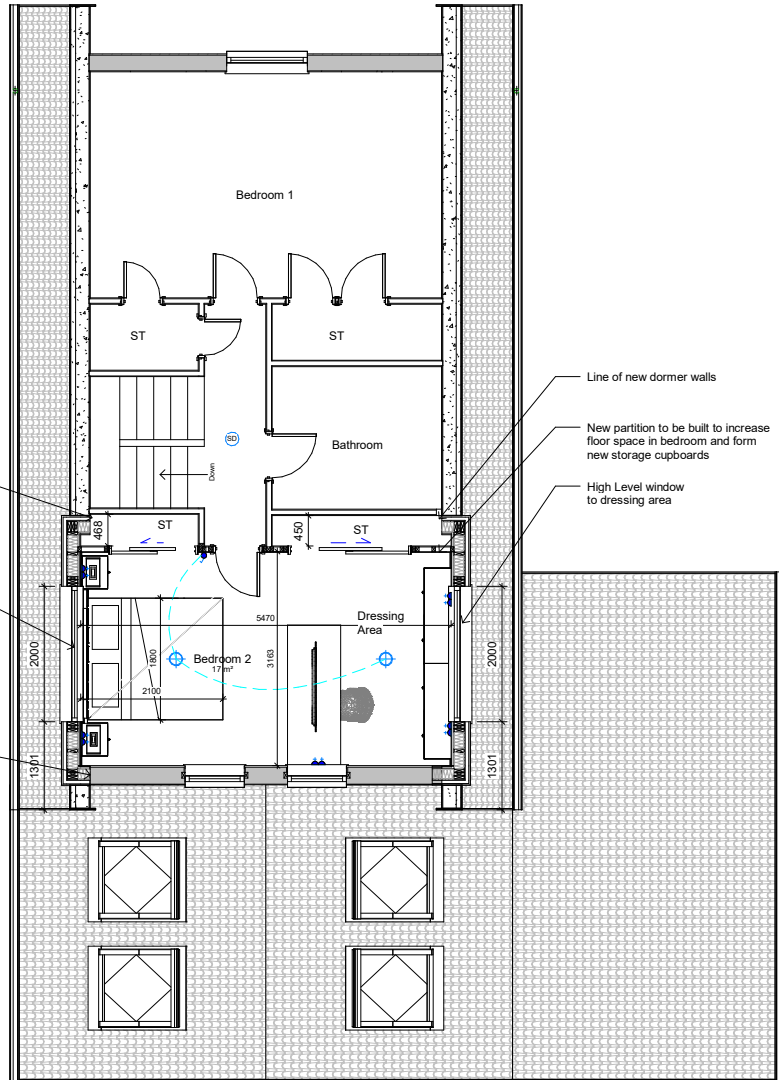

Proposed FF Plan

1 : 50



FF Bedroom View 1



FF Bedroom View 2



FF Bedroom View 1



FF Bedroom View 2



FF Bedroom View 3 With TV



FF Bedroom View 4 With TV

Scan QR codes to view 360 degree panoramas of the space

SCOPE OF WORKS:

GF: Proposed single storey rear extension to dwelling with internally vaulted ceiling with velux windows to new open plan kitchen, dining, lounge area. Existing garage to be removed and new garage built to side of house in new position. Internal access to be provided from lounge to garage.

FF alterations to allow for increase to bedroom. Non load bearing partitions to be altered and 2 x new dormers with high level windows to be added to each side to increase head height and maximising internal floor space of bedroom 2.

NOTE: All dimensions to be checked on site prior to ordering materials. If any anomalies are found Belle Unique to be notified immediately.

GENERAL NOTES

- The contractor is responsible for ensuring demolition/ works are completed in accordance with the CONSTRUCTION (DESIGN & MANAGEMENT) REGULATIONS 2015.
- Contractor is responsible for comprehensively inspecting the property prior to commencement of works; to identify any potential hazards, including ACM's (Asbestos Containing Materials); assessing potential risk & providing details of how these risks will be managed (RAMS).
- All demolition works to be carried out in accordance with BS 6187 and the Health and Safety at Work Act 1974.
- All scaffolding and barricading to be in compliance with BS5973
- Contractor to allow for removing all rubbish and debris from the site and thoroughly cleaning the site.
- Always refer to structural engineer's specification for details of new structural alterations.
- Contractor to provide details of adequate temporary supports & method statements for safe undertaking of demolition works, structural alterations and safe disposal of waste materials.
- All retained finishes to be made good.
- Contractor is responsible for ensuring all live services are temporarily disconnected at mains AND/OR safely isolated locally AND/OR temporarily capped/ sealed as required for duration of works.
- Contractor is responsible for the protection of all structures, services, fixtures/ fittings & decorative finishes, within the site, outwith scope of works, for duration of works.

NO	DESCRIPTION	DATE
	PURPOSE OF ISSUE Planning Permission	

Belle Unique Ltd
 40 Main Street, Kilsyth,
 Glasgow, G65 0AQ
 t: 01236 827 509
 e: design@belle-unique.co.uk
 w: www.belle-unique.co.uk



Project
Proposed Rear Extension, Garage & Dormers
 5 Lairdshill Place, Kilsyth, G65 9EX
 Title
Proposed FF Plan

Client
Jack Wihare

DRAWN BY KRB	CHECKED BY	DATE Dec 23
SCALE: (@A2) As Indicated	PROJECT NUMBER 136	
DRAWING NUMBER 136-02	REV	