

# ELEVATIONS

scale 1:200

Plan view

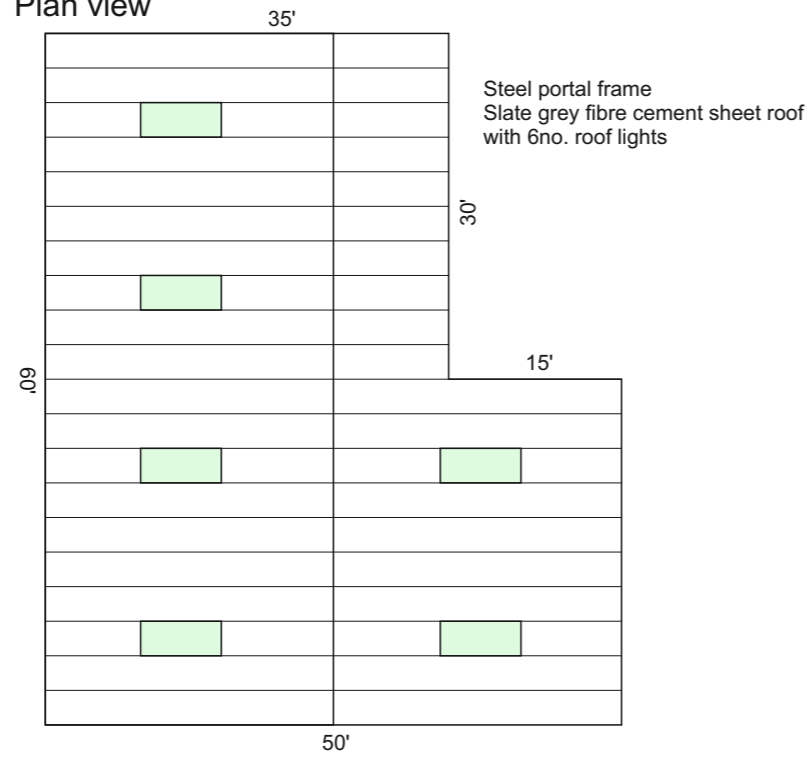

North Elevation

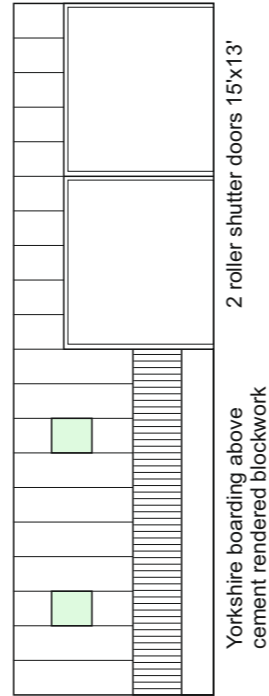

South elevation

Abuts existing building  
Shared gutter  
Block wall to 7' eaves height

West Elevation

Block wall and Yorkshire boarding into door return  
Gable end concrete panels with louvred vented sheeting above to match roof material

East Elevation

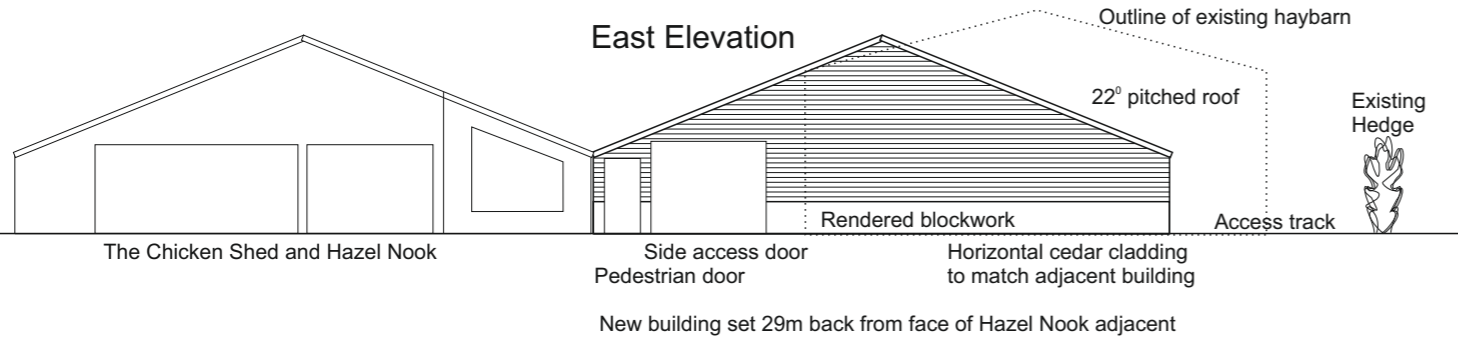

# SITE PLAN

scale 1:500

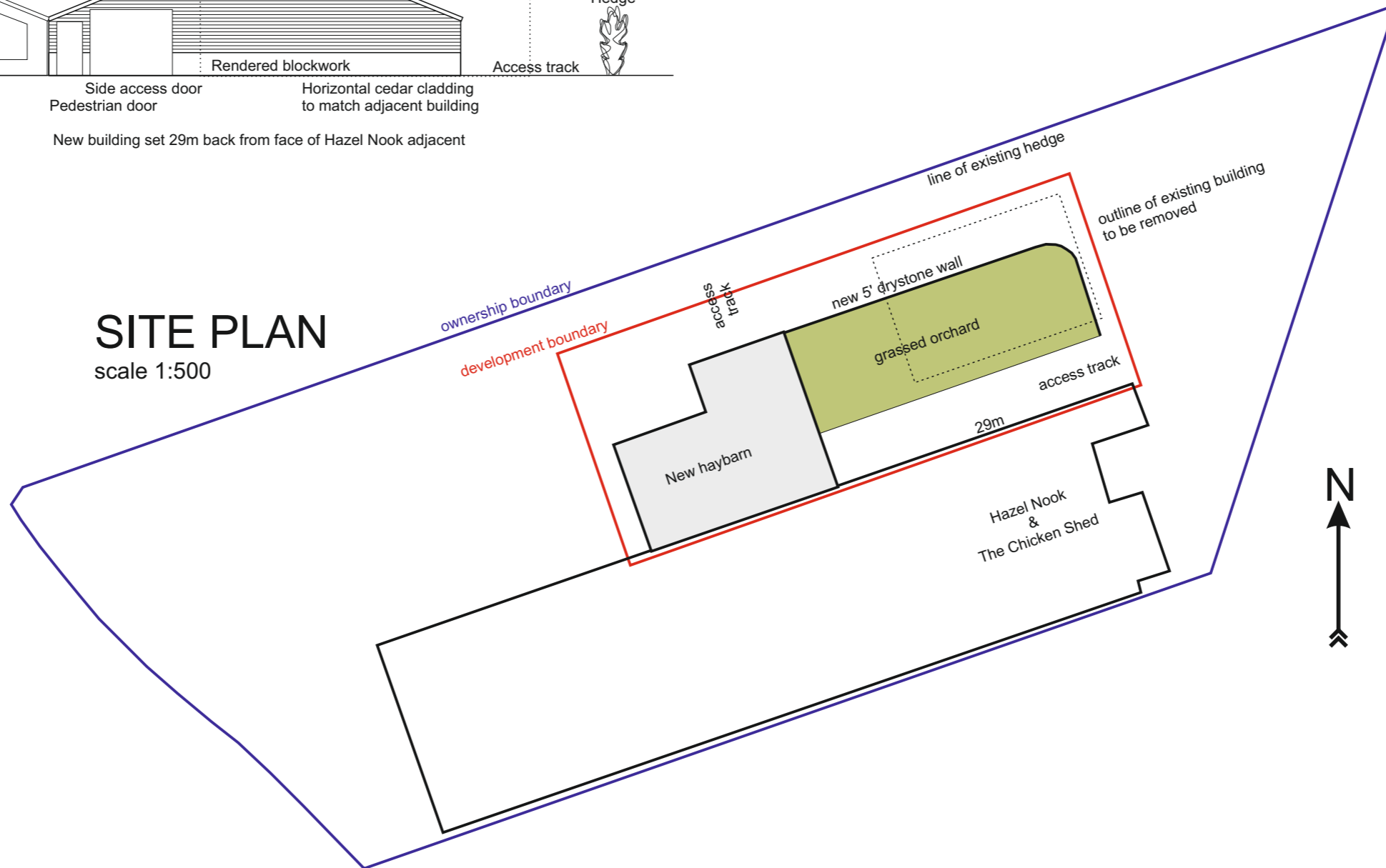

Notes

24/1/24	Hazel Nook Haybarn				
Rev	Date	Drawn	Description	Chk'ed	App'd
Company Patrick Holmes					
Client Mr B Lawson Hazel Nook Westhouse Ingleton LA6 3PF					
Title Hazel Nook Haybarn 1:200 & 1:500 @ A3					
Designed		Int'fce Chk		Des Valid	
Drawn		Des Verif		Approved	
Scale		Drawing No.	HN 001		Rev