

Responsibility is not accepted for errors made by others in scaling from this drawing. All construction information should be taken from figured dimensions only. All dimensions are in millimetres unless otherwise stated. All dimensions to be verified on site before proceeding with the work. Any discrepancies to be notified in writing to Architect immediately

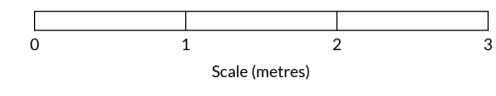

Revision History

Rev.	Description	Date	By
I	Revised for new planning application	14/12/23	SM
H	Extension revised as per client comments	20/11/23	CPS
G	Ground floor extension revised as per client comments	13/11/23	CPS
F	CONCEPT REDESIGN	30/10/23	CPS
E	Revisions made as per BCO comments	19/07/23	CPS
D	BUILDING WARRANT ISSUE	30/03/23	BC
C	Revision to clients comments	13/03/23	BC
B	Dimensions added	03/02/23	JO
A	Amended to clients comments	01/02/23	JO

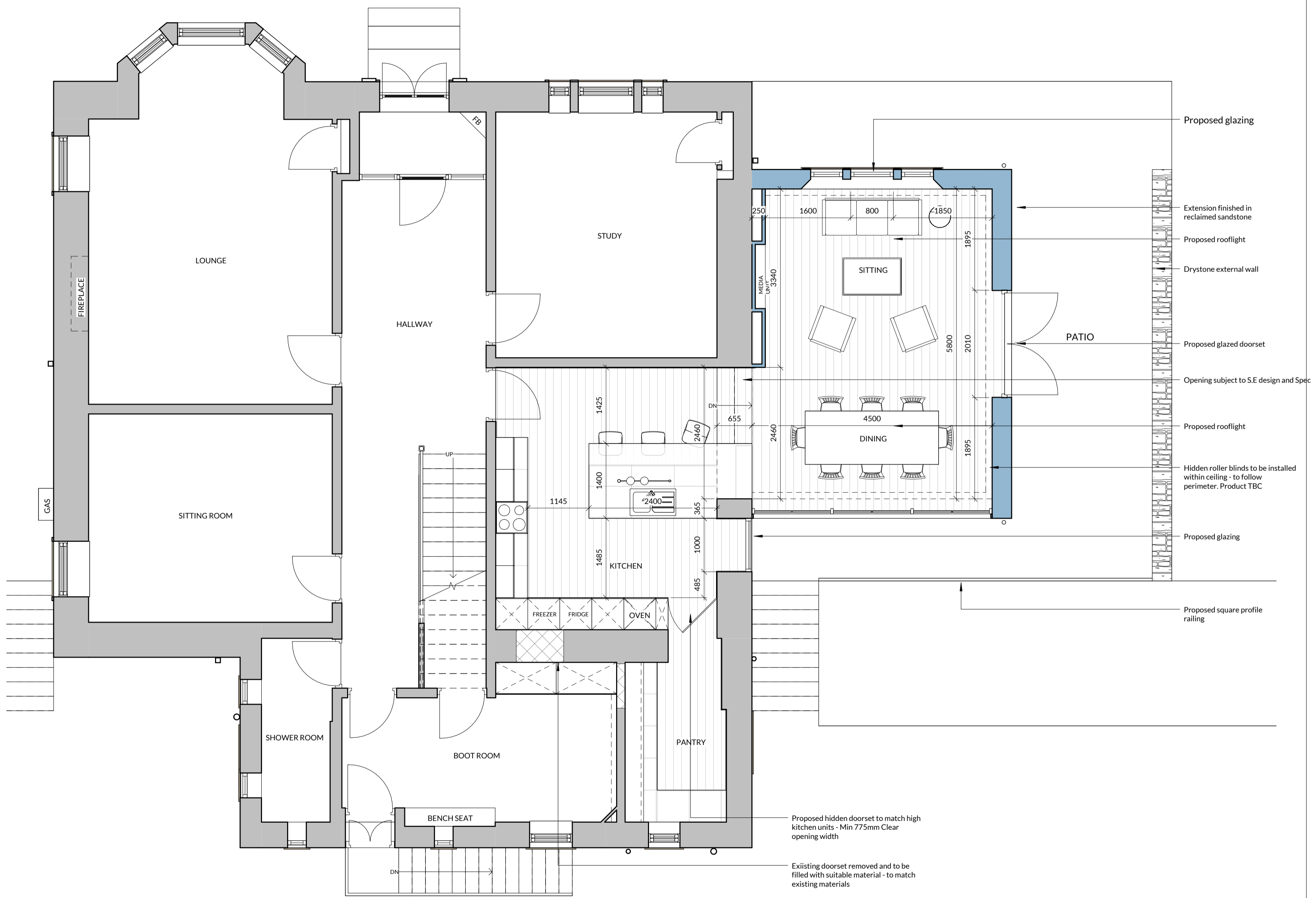

Proposed glazing

Extension finished in reclaimed sandstone

Proposed rooflight

Drystone external wall

Proposed glazed doorset

Opening subject to S.E design and Spec

Proposed rooflight

Hidden roller blinds to be installed within ceiling - to follow perimeter. Product TBC

Proposed glazing

Proposed square profile railing

Proposed hidden doorset to match high kitchen units - Min 775mm Clear opening width

Existing doorset removed and to be filled with suitable material - to match existing materials



HOKO
THE HOMEOWNERS ARCHITECT

Project 21 CARMUNNOCK ROAD, CLARKSTON, GLASGOW

Client FRASER HAMILTON

Project No. L23001

Drawing No. 200

Title GROUND FLOOR PLAN

Scale 1:50@A2

Revision I

Status PLANNING

Drawn JO

Date 27/01/23