

Proposed Ground Floor Plan @ 1:100

Proposed First Floor Plan @ 1:100

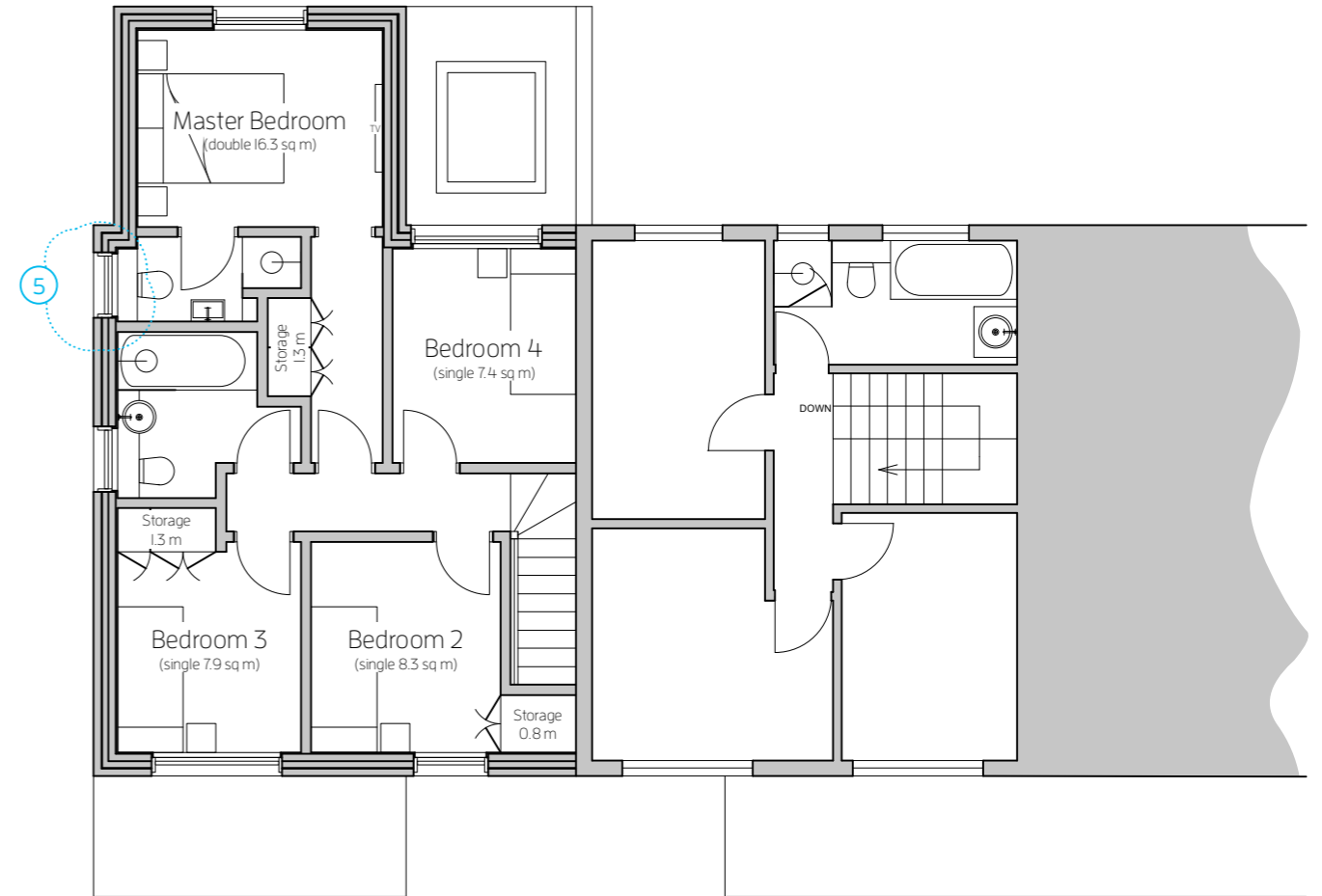
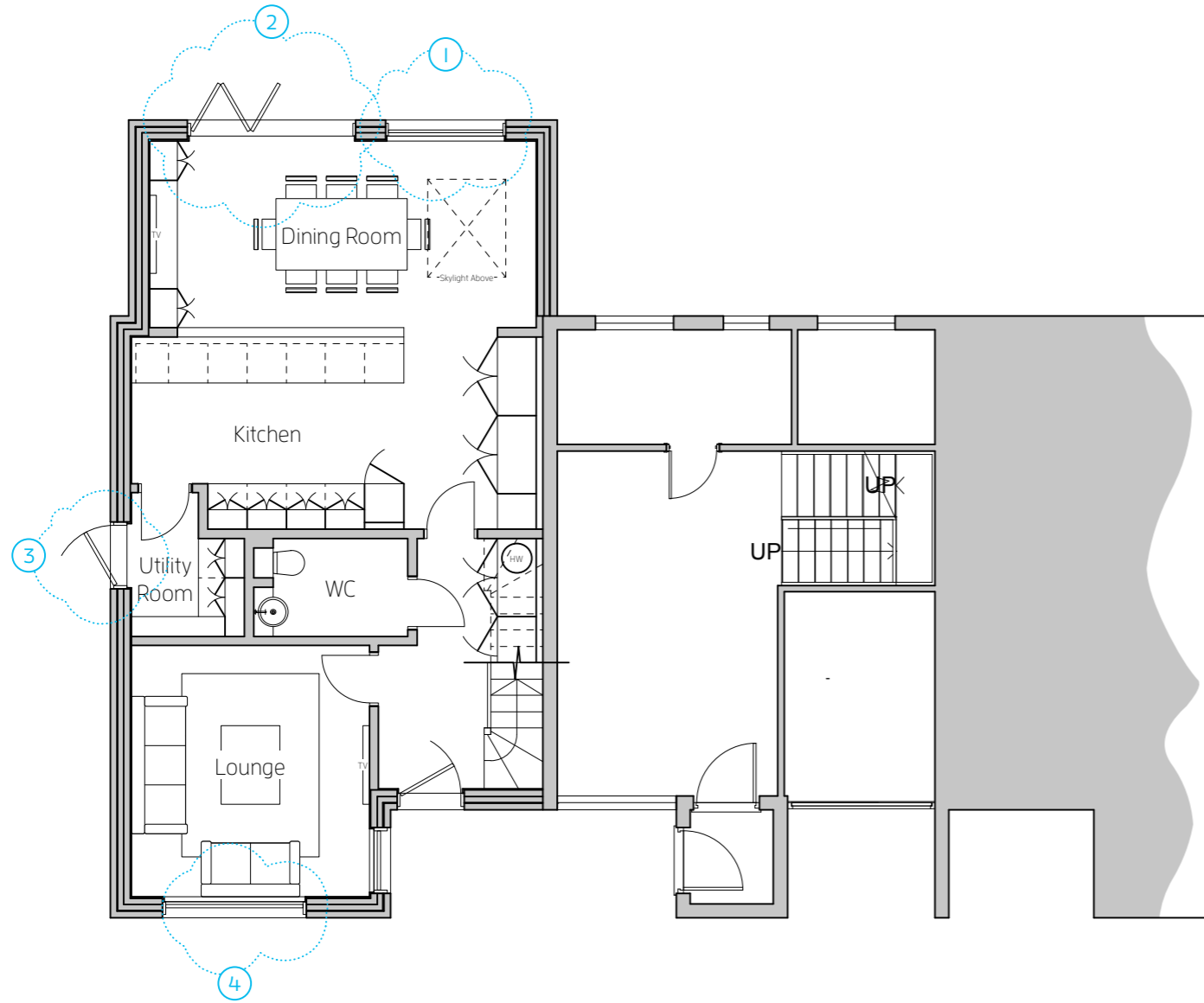

Summary Of Changes Made Since This Drawing Was Last Issued:

- 1) Structural Opening Now 1845 w / 2160 h. Was 1470 w / 1240 h;
- 2) Structural Opening Now 2575 w / 2160 h. Was 2200 w / 2160 h;
- 3) New Glazed Door With Frosted Finish To Glass;
- 4) Structural Opening Now 2200 w / 1240 h. Was 2030 w / 1240 h;
- 5) New Window With Frosted Finish To Glass;
- 6) Landscape Changes To Provide Side Access.

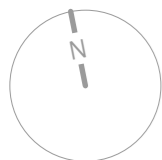

Issued To Accompany Planning Application

Christopher Tredway Architects

3rd Floor, 175 - 176 Tottenham Court Road, London W1T 7NX.

E Mail: office@christredway.co.uk

Phone: +44 (0)20 7101 9336

1 Hastings Way

Site: 1 Hastings Way, Bushey WD23 2JX.

Job No: 099

Drawing No: 099 / AP3_03

Revision: B

Title: Proposed Plans

Date: 11/12/2023

Scale: 1:100 @ 100% A3 L

© Christopher Tredway Architects Ltd. 2023