

Dunloe House, Wemyss Bay

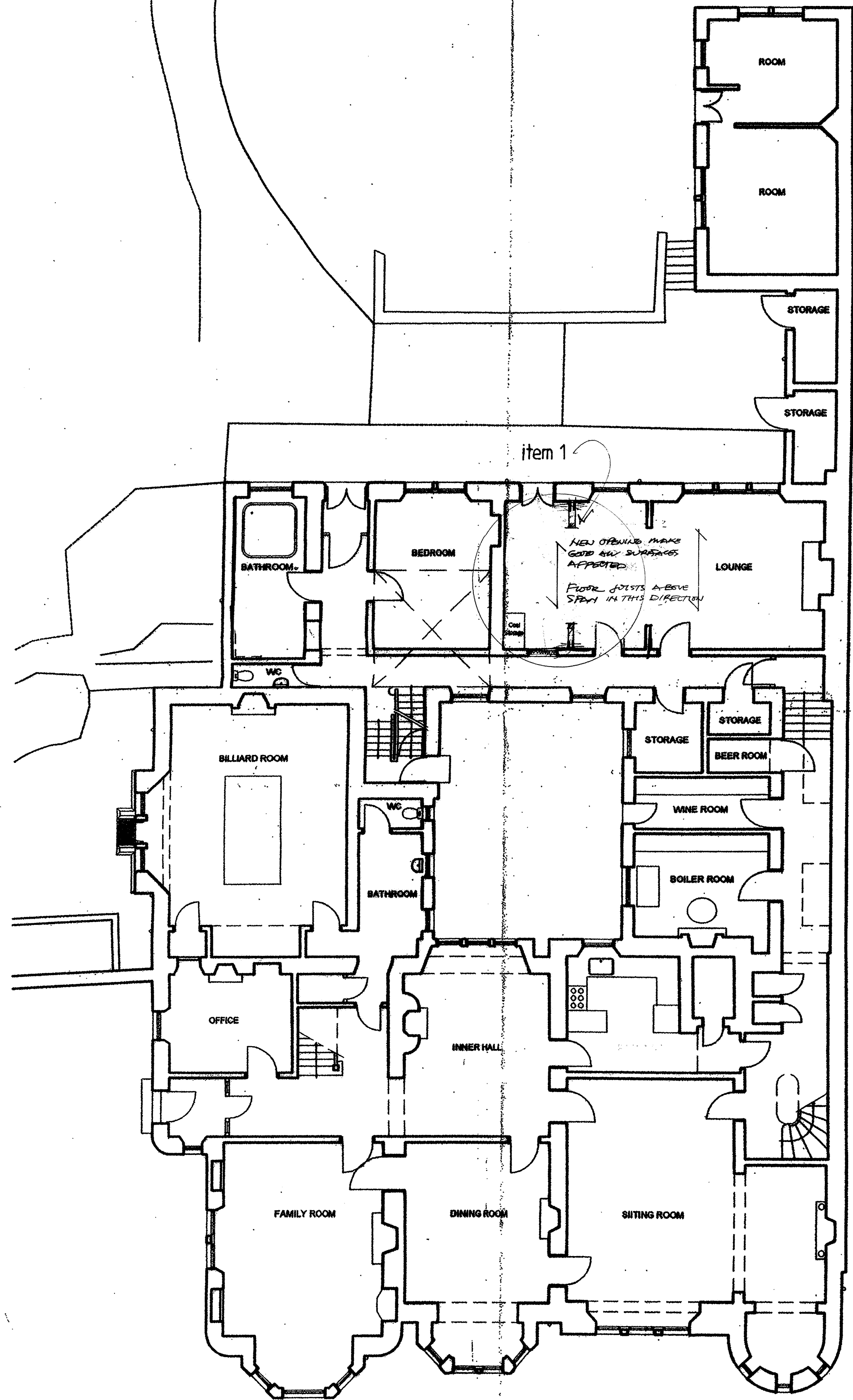

Ground Floor Plan

1:100 at A1

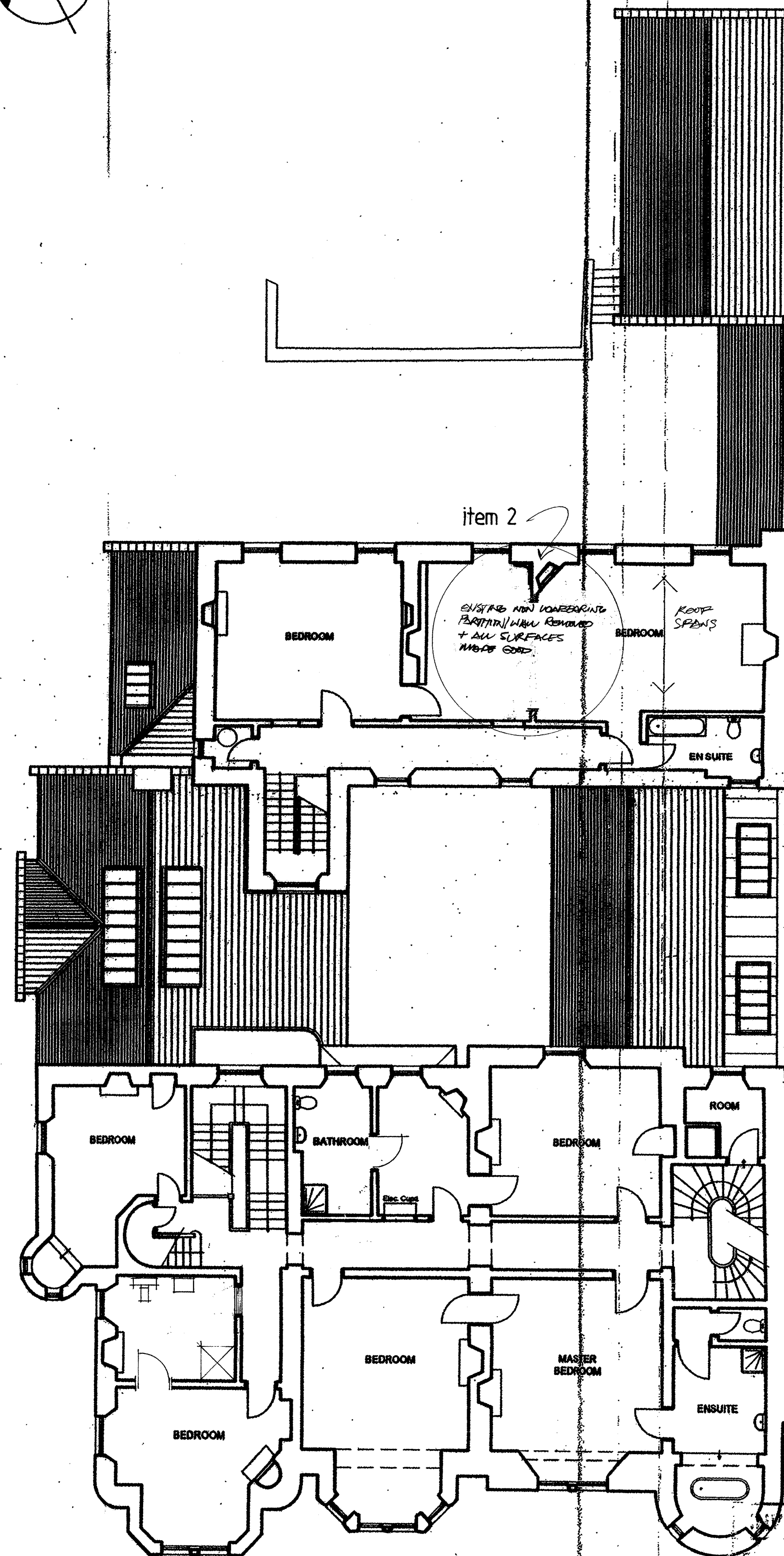
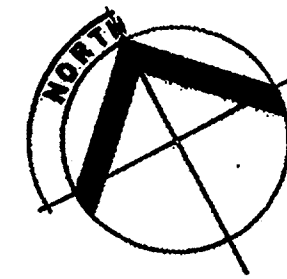

First Floor Plan

1:100 at A1

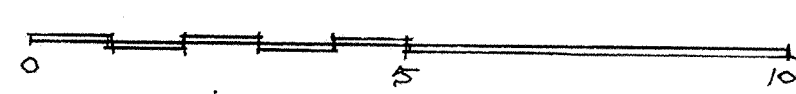

robertson design practice,
 tel. 01475 531274 e-mail robertsondesign@hotmail.com
 client: Mr. & Mrs. Reilly
 project: Alterations to house, Dunloe House, Wemyss Bay Road, Wemyss Bay PA16 6AD
 title: Ground and first floor plans as proposed
 job no. 2322 drg. no. 02 scale: 1:100 drawn: PKR date: 04/12/23