

Disclaimer
 This drawing is not to be scaled. Use Figure dimensions only. All dimensions to be checked on site, report any discrepancies to Property & Construction- Luton Borough Council.
 All drawings to be read in conjunction with specifications and relevant consultant information where applicable.
 © Luton Borough Council
 © Crown copyright and database rights 2017 Ordnance Survey 100023935

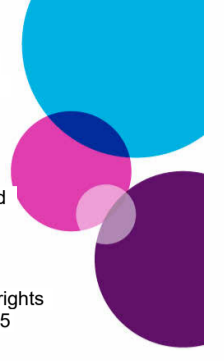

← SCHOOL →

1 Site Section 1-1



← SCHOOL →

2 Site Section - 2-2



← RESIDENTIAL SCHOOL RESIDENTIAL →

3 Section 3-3



← RESIDENTIAL SCHOOL RESIDENTIAL →

4 Section 4-4

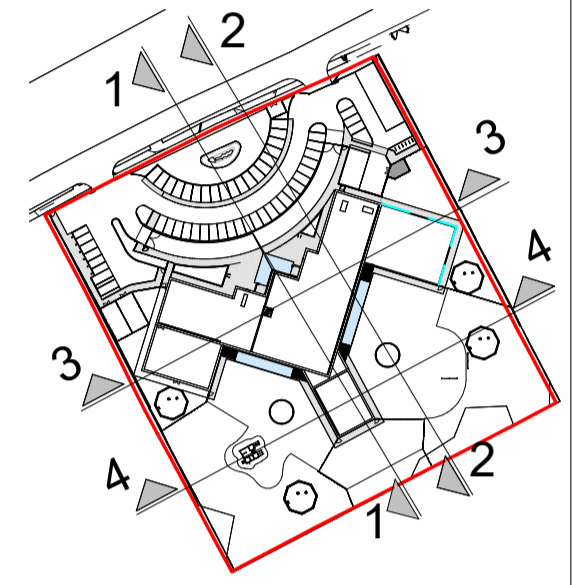

PO Issued for Planning Approval Ska 21/12/23

REV	DESCRIPTION	BY	DATE
DRAWING STATUS			
PLANNING			

Luton

INCLUSIVE ECONOMY DEPARTMENT
 PROPERTY & INFRASTRUCTURE
 Town Hall, Upper George Street, Luton, LU1 2BQ
 Tel : 01582 546000 Fax : 01582 546674

DRAWING TITLE
 Proposed Site Sections

PROJECT NAME
 Kestrel Way SEN School

ADDRESS
 Kestrel Way
 Luton

CLIENT
 Luton Borough Council Education

SCALE	DRAWN BY	DATE
1:200	@A1 Ska	21/12/23
SHEET NO.	CHECKED BY	DATE
OF 0	JG	21/12/23
STAT		REV
E2225-DD-ZZ-XX-DR-A-ES-211 S8		P0