

GENERIC LANDSCAPING AROUND SWALE AND TO THE BACK NEAR PLAYGROUNDS

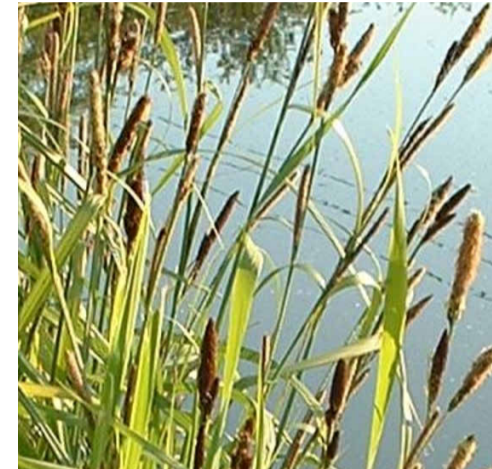

01 - Biodiverse Planting



02 - Water Plants

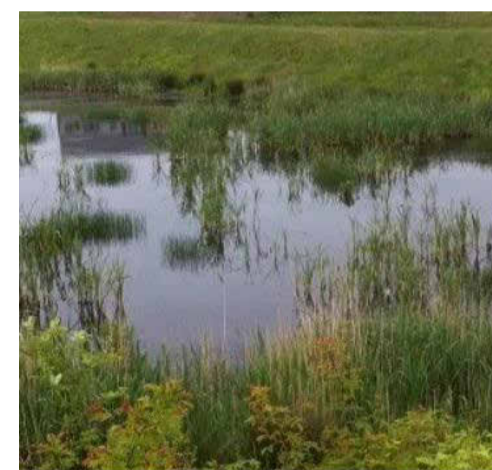

03 - Swale Example

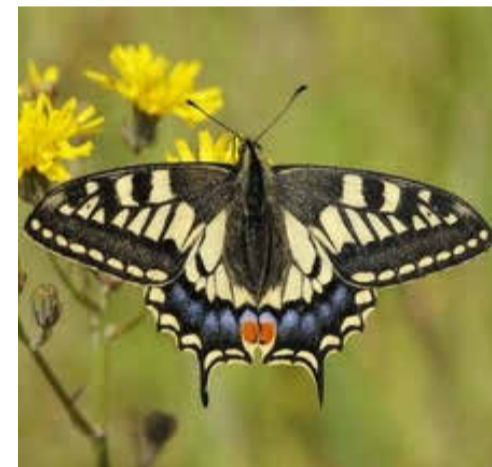

04 - Native Flora

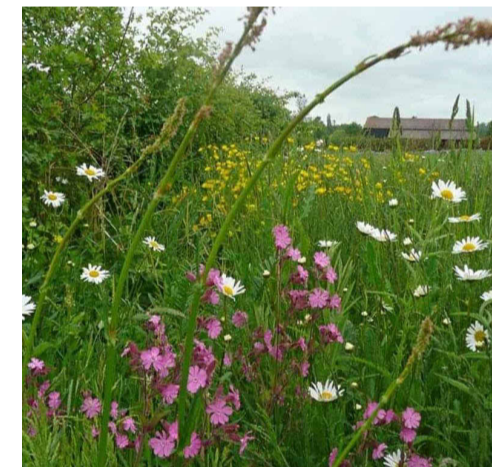

05 - Wildflower Planting



06 - Wild Grasses

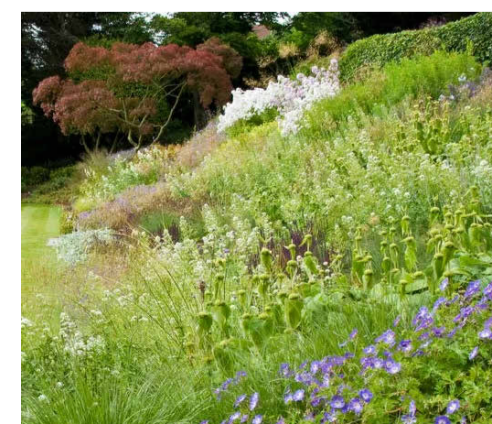

07 - Landscaped Embankment



1 Site Plan Landscaping
1:300

GENERIC TREES AND HEDGES



08 - Tree Example

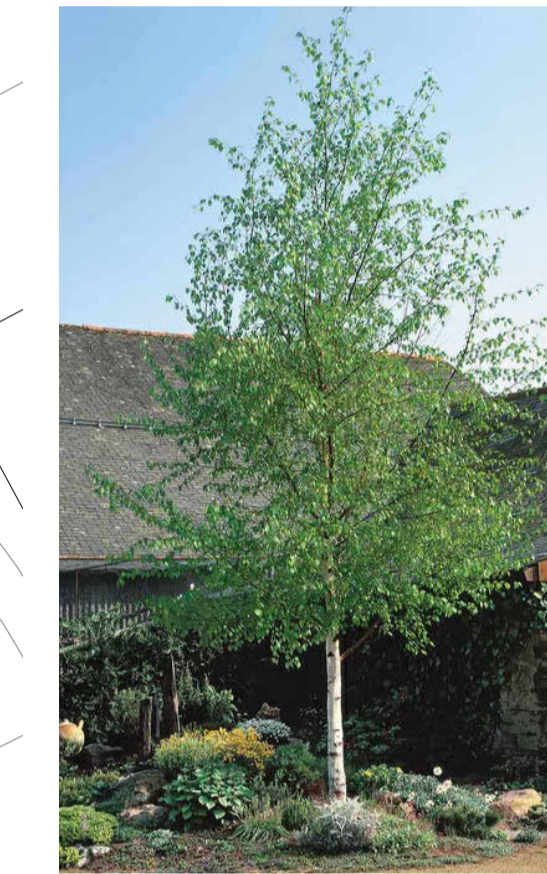

08 - Tree Example

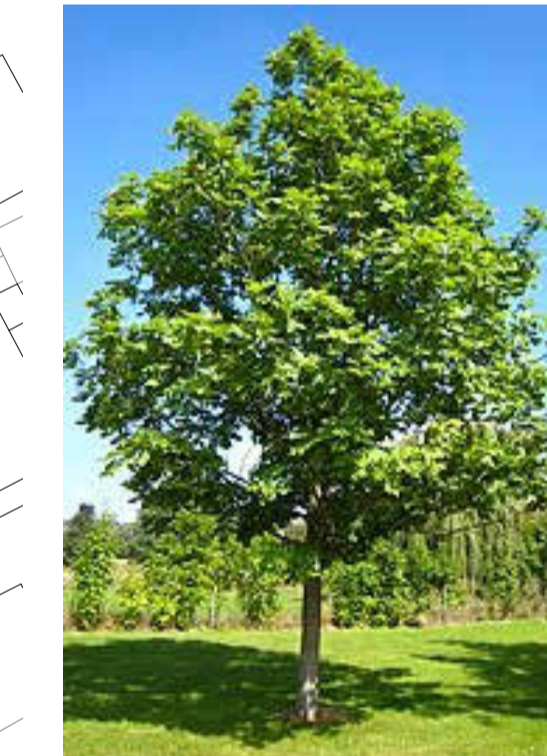

08 - Tree Example

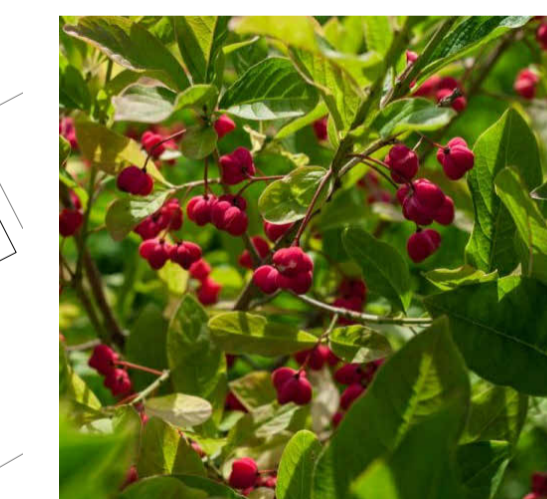

09 - Native Hedge



09 - Native Hedge

Disclaimer
This drawing is not to be scaled.
Use Figure dimensions only. All
dimensions to be checked on site.
report any discrepancies to
Property & Construction- Luton
Borough Council.
All drawings to be read in
conjunction with specifications and
relevant consultant information
where applicable.
© Luton Borough Council
© Crown copyright and database rights
2017 Ordnance Survey 100023935

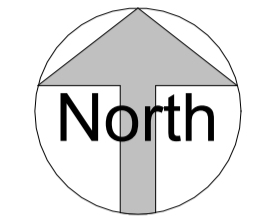

LEGEND

Site Boundary

P0 Issued for Planning Approval Ska 21/12/23

REV	DESCRIPTION	BY	DATE

DRAWING STATUS
PLANNING

Luton

INCLUSIVE ECONOMY DEPARTMENT
PROPERTY & INFRASTRUCTURE
Town Hall, Upper George Street, Luton, LU1 2BQ
Tel : 01582 546000 Fax : 01582 546674

DRAWING TITLE
Site Plan Landscaping

PROJECT NAME
Kestrel Way SEN School

ADDRESS
Kestrel Way
Luton

CLIENT
Luton Borough Council Education

SCALE DRAWN BY DATE
1:300 @A1 Author 11/14/23

SHEET NO. CHECKED BY DATE
OF Checker 11/14/23

E2225-DD-SI-XX-DR-A-SI 011 STAT REV
S8 PD