

GENERAL NOTES:
 1.) All dimensions are in millimetres unless stated otherwise.
 2.) All levels are in metres above/below datum level.
 3.) The contractor is responsible for checking all sizes prior to commencing works on site.

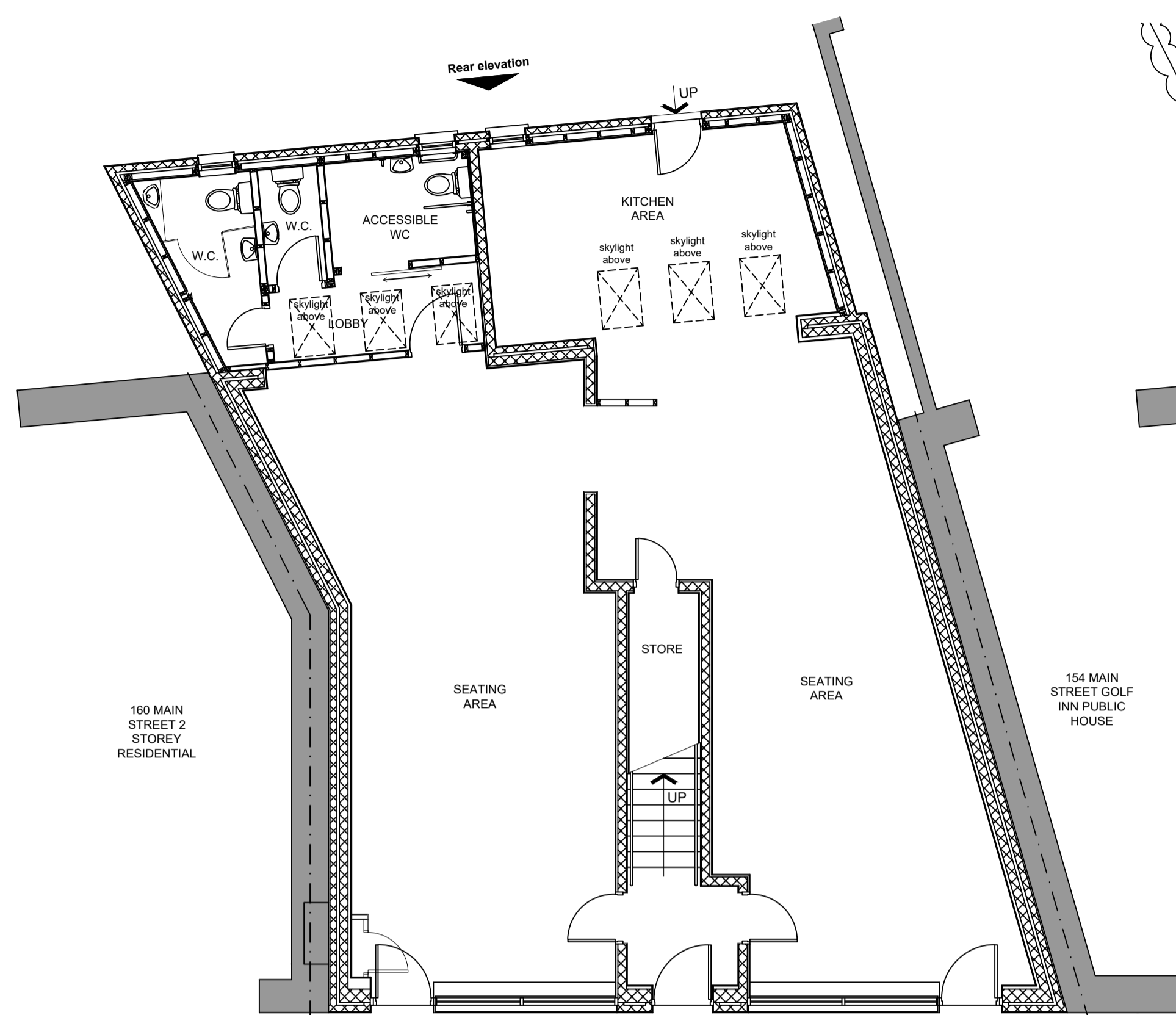

Existing ground floor plan
 Units 1-4 - commercial unit @ 1:75 scale

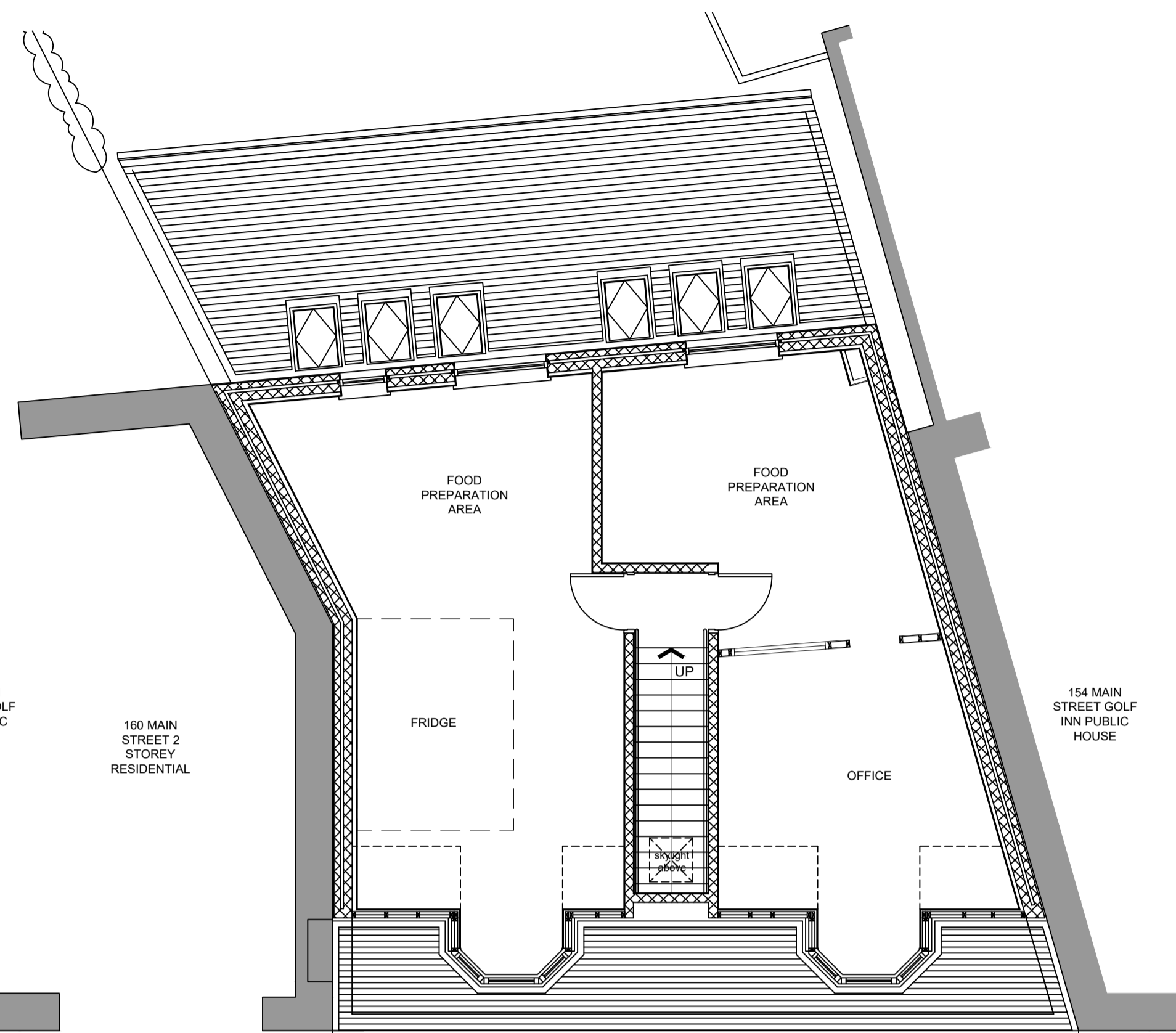

Existing first floor plan
 Units 1-4 - commercial unit @ 1:75 scale

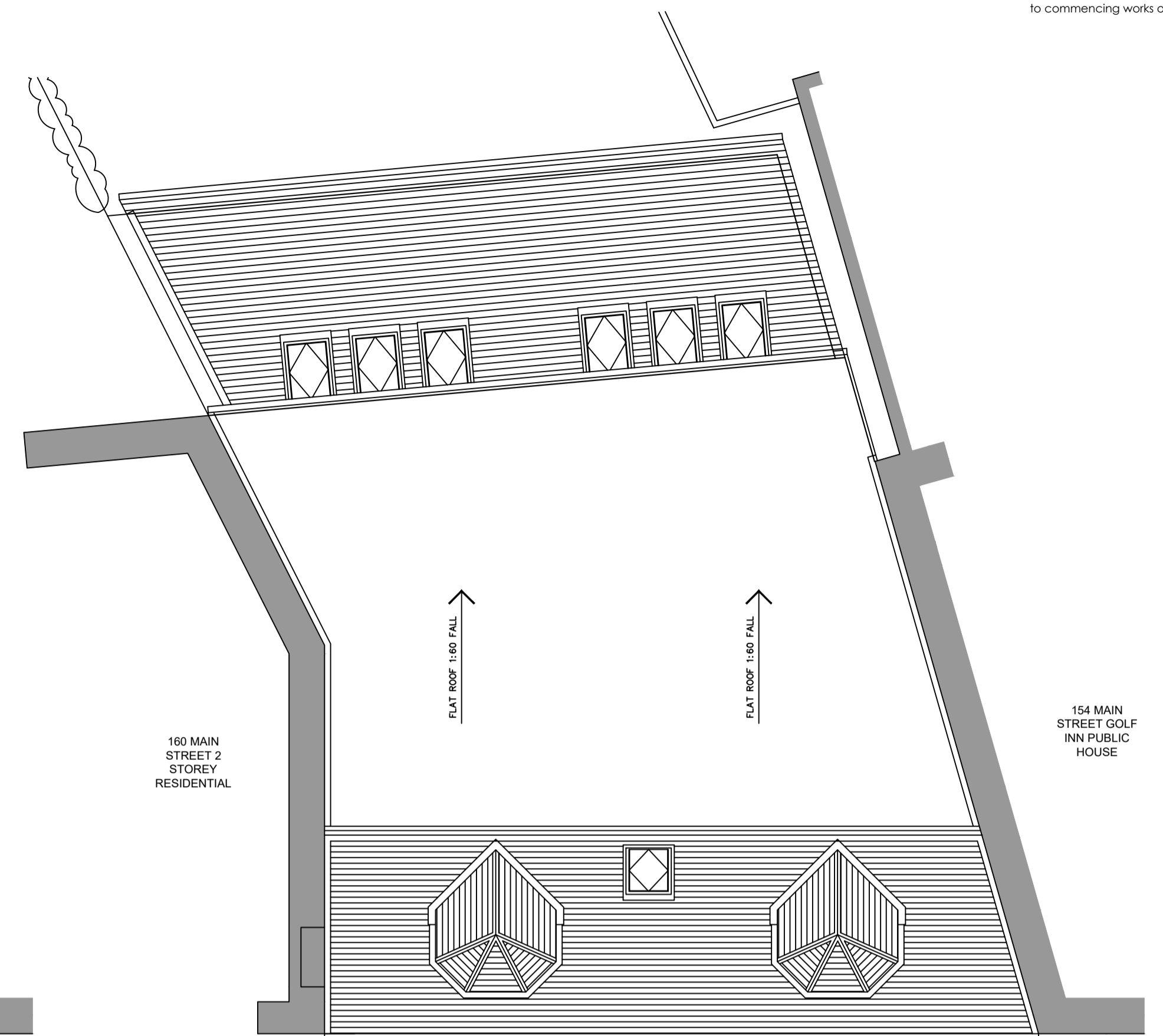

Existing roof plan
 Unit 1-4 - commercial unit @ 1:75 scale

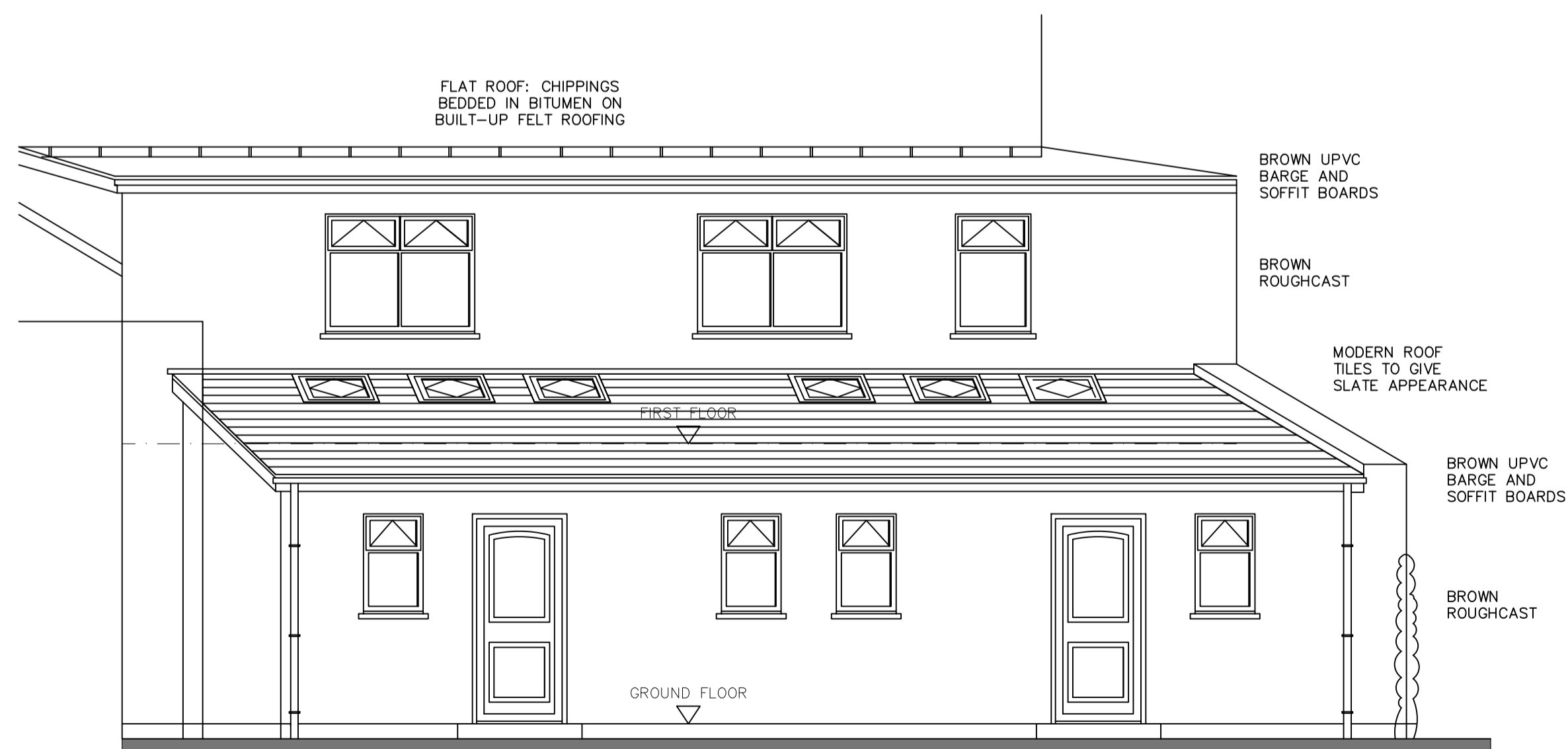
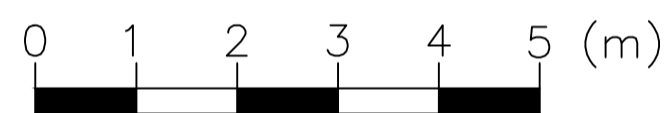

Existing rear elevation
 Units 1-4 - commercial unit @ 1:50 scale

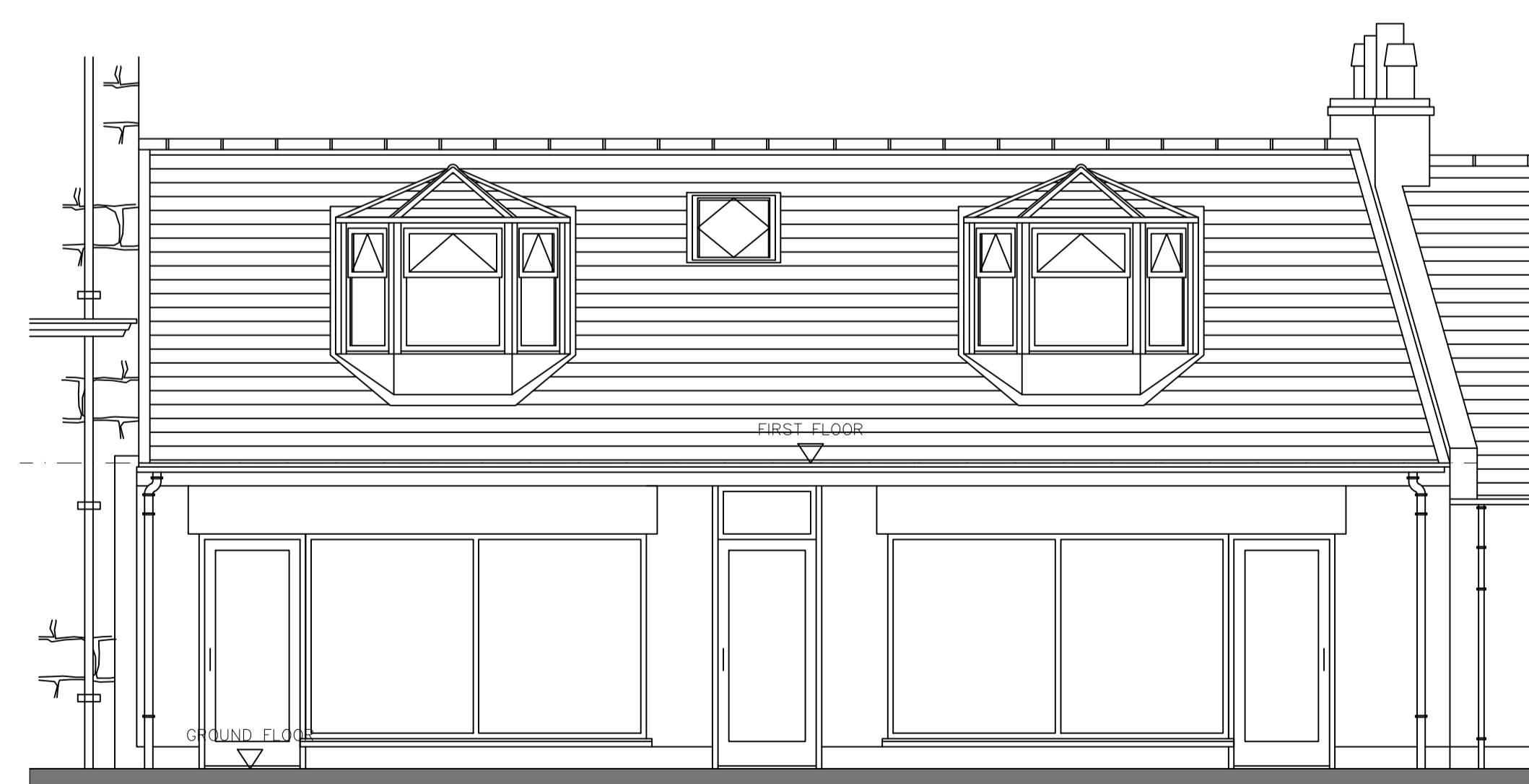

Existing front elevation
 Units 1-4 - commercial unit @ 1:50 scale

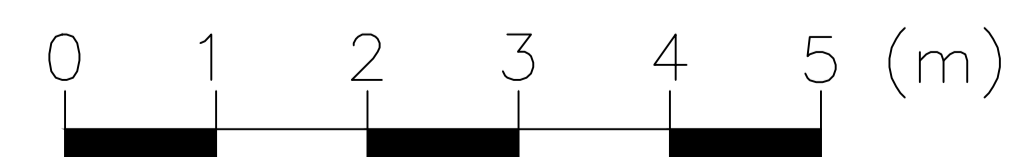

Rev	Description	Date

Status: **PLANNING**

Client: Mrs Anne McColm
 SR McColm Ltd.

Project: 156 Main Street,
 Prestwick,
 KA9 1PB

Drawing title:
 Existing - Units 1-4
 Plans and elevations

Date: JAN 2024 Scale: 1:50-1:75@A1 Drawn by: OE

ELLIOTT
 Architecture & Design

Address: 63 Milton Road, Prestwick, KA9 1PL
 Website: www.elliott-design.co.uk
 Email: info@elliott-design.co.uk
 Tel: 07790 058907

Drawing number: 0088-EX-001 Rev: -