

Notated dimensions and/or levels to be used only. All dimensions and/or levels must be site checked by the contractor prior to commencing construction work. Any discrepancies must be reported to the Architect. No assumptions to be made regarding this drawing.

IMPORTANT : DO NOT SCALE FROM THIS DRAWING

© This drawing is the copyright of Munro Architects and must not be copied or reproduced without prior permission from same.

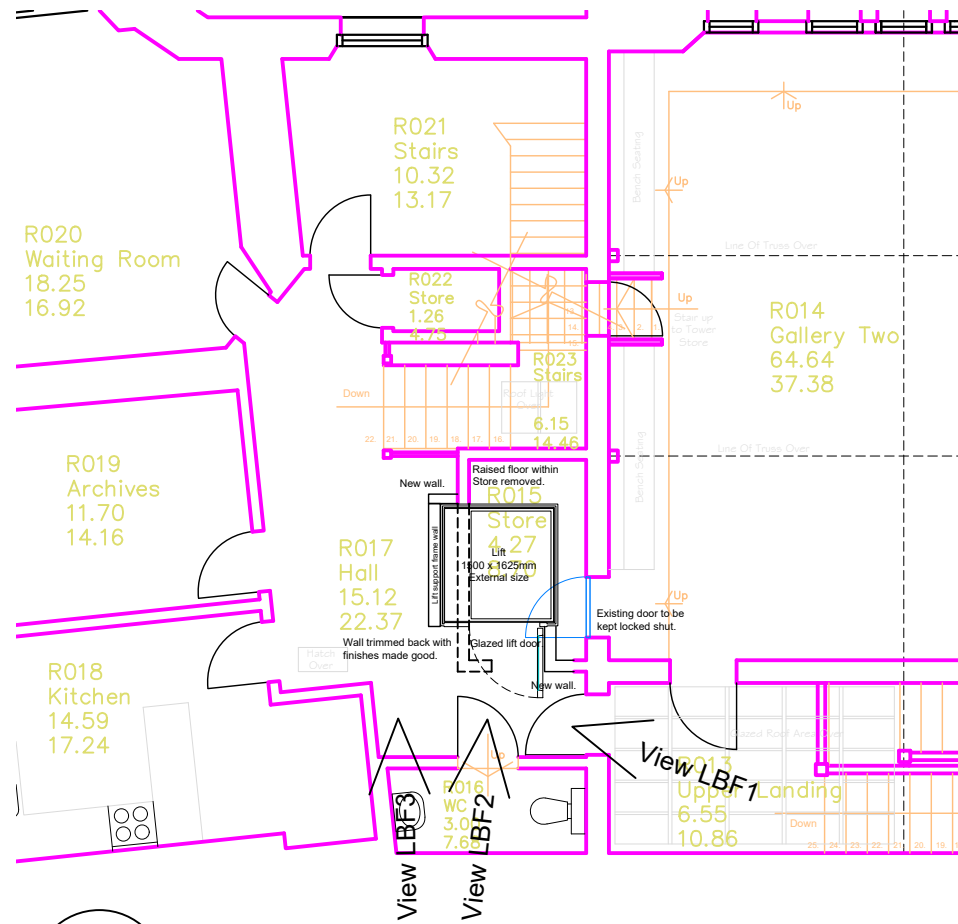

**02** Lift Location - First Floor Plan  
L(20)05 1:100



View LBF1

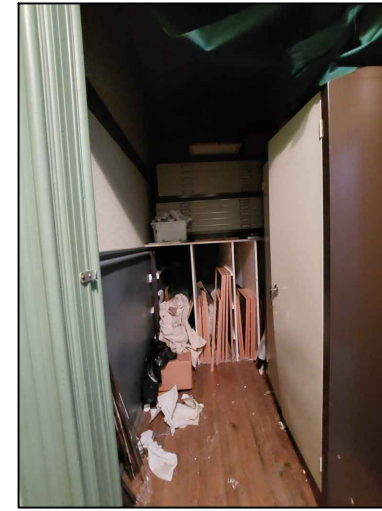

View LBF2



View LBF3

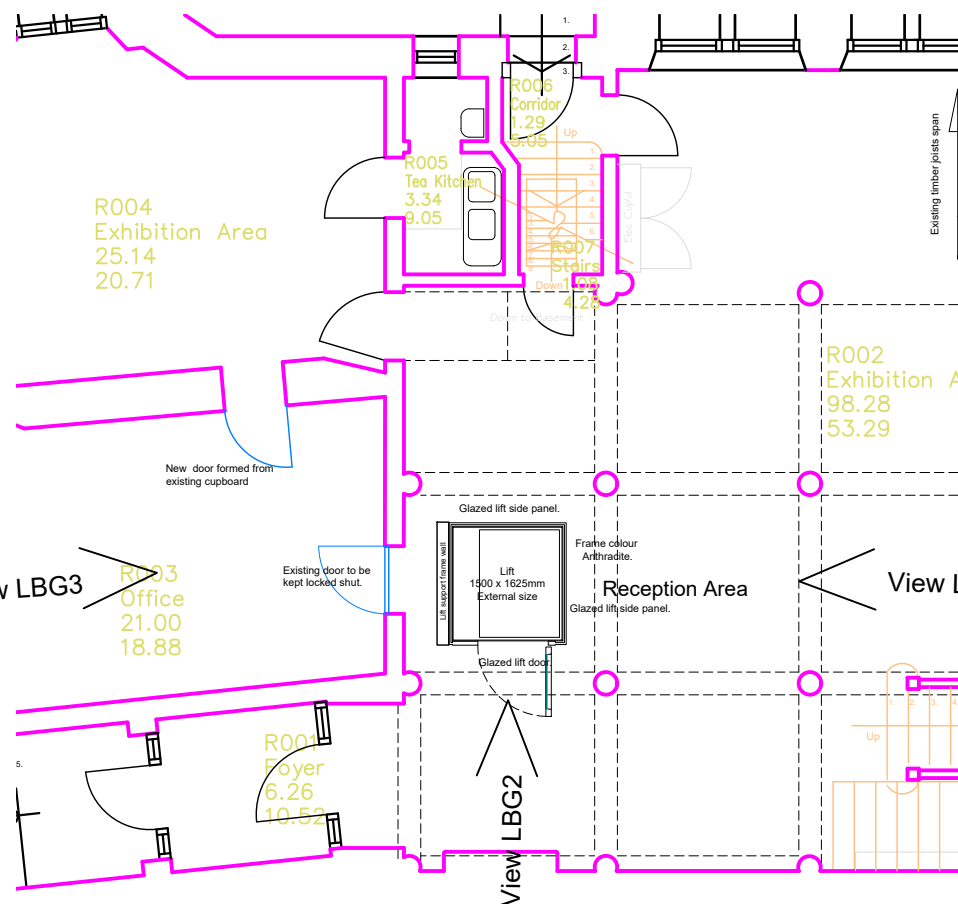

**01** Lift Location - Ground Floor Plan  
L(20)05 1:100

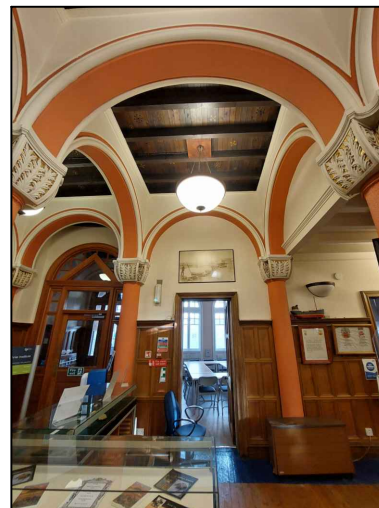

View LBG1

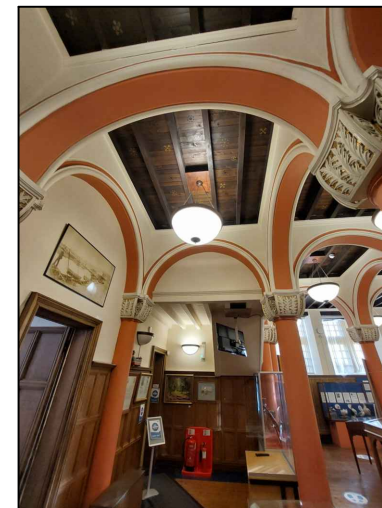

View LBG2

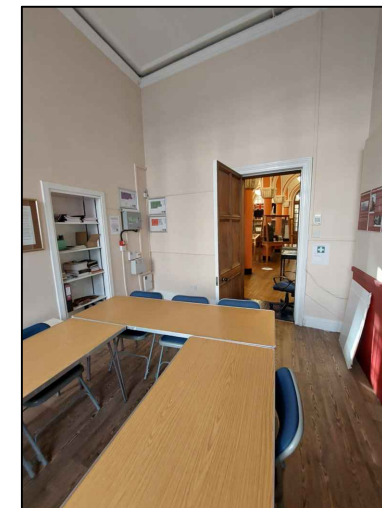

View LBG3

rev.	date	details	drawn	checked
issued for:				

**CONSENT**

project no.	drawing no.	revision
23.40	L(20)05	-

project / client:  
Lift Installation  
South Ayrshire Council  
McKechnie Institute  
40A Dalrymple Street, Girvan, KA26 9AE

drawing:	scale:
Lift Location Plan and Views	1:100 @ A3
drawn by:	date:
IB	08.12.23
checked by:	date:
-	-

**munro**  
ARCHITECTS

Munro Architects Ltd  
23 Portland Road  
Kilmarnock  
KA1 2BT  
tel : 01563 524040  
e-mail: info@munro-architects.co.uk