

Plan  
1:20 Scale @ A3

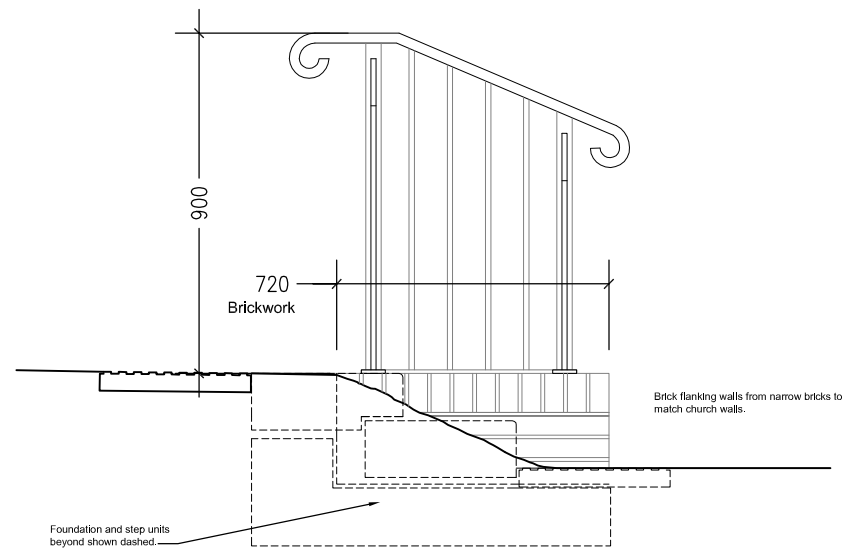

East elevation  
1:20 Scale @ A3

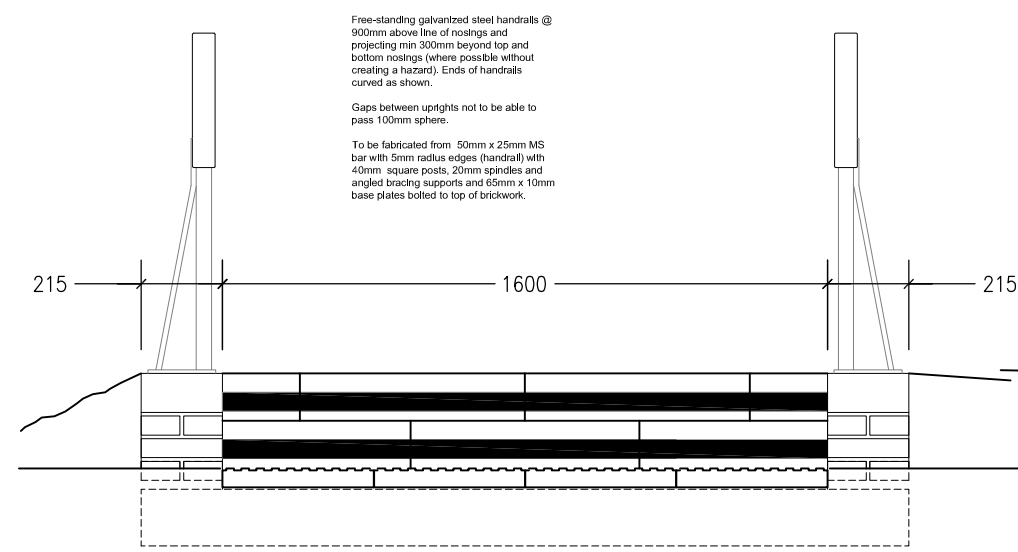

North elevation  
1:20 Scale @ A3

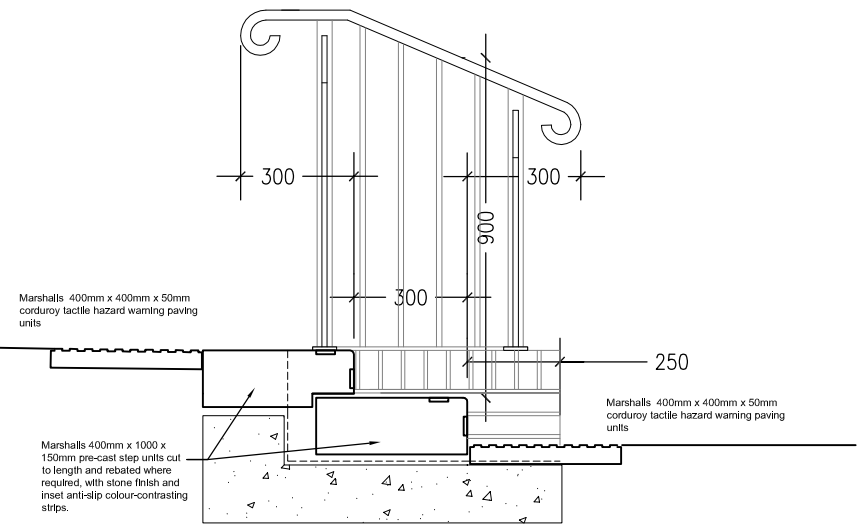

Section looking west  
1:20 Scale @ A3



chartered architects  
and planning consultants

Lee Evans Partnership LLP,  
Canterbury: St Johns Lane, Canterbury, Kent CT1 2DD Tel: 01227 784444  
London: 70 Cowcross Street, London EC1M 6EJ Tel: 0203 763 1899  
email: architects@lee-evans.co.uk website: www.lee-evans.co.uk fax: 01227 819102

PROJECT	
St Martin's Church, Maidstone : new accessible toilet	
CLIENT	DATE
St Martin's Church, Maidstone	02/02/2024
DRAWING TITLE	DRN + CKD
Steps and handrails As proposed	DD JM
ISSUE STATUS	SCALE
Preliminary	1:20 @ A3
DRAWING NUMBER	REVISION
9179-A-L-(00)-07	A