

ELEVATION

1:20
W1 & W2

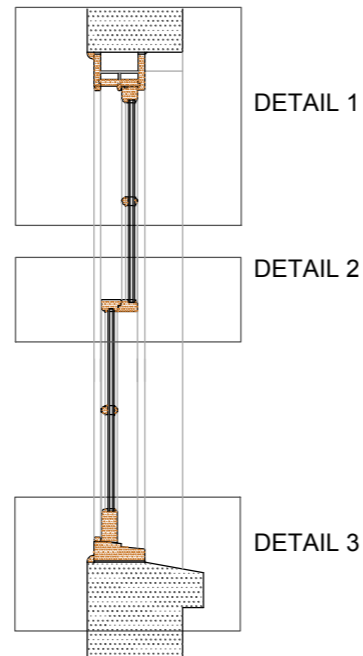

SECTION

1:20
W1 & W2

Frames to be constructed in hardwood, vac treated, with 4 layer paint finish. White finish - RAL 9010
All glazing below 800mm above floor level to be toughened safety glass
Windows to achieve u-value of 1.6 or better
Internal hardware to be polished brass

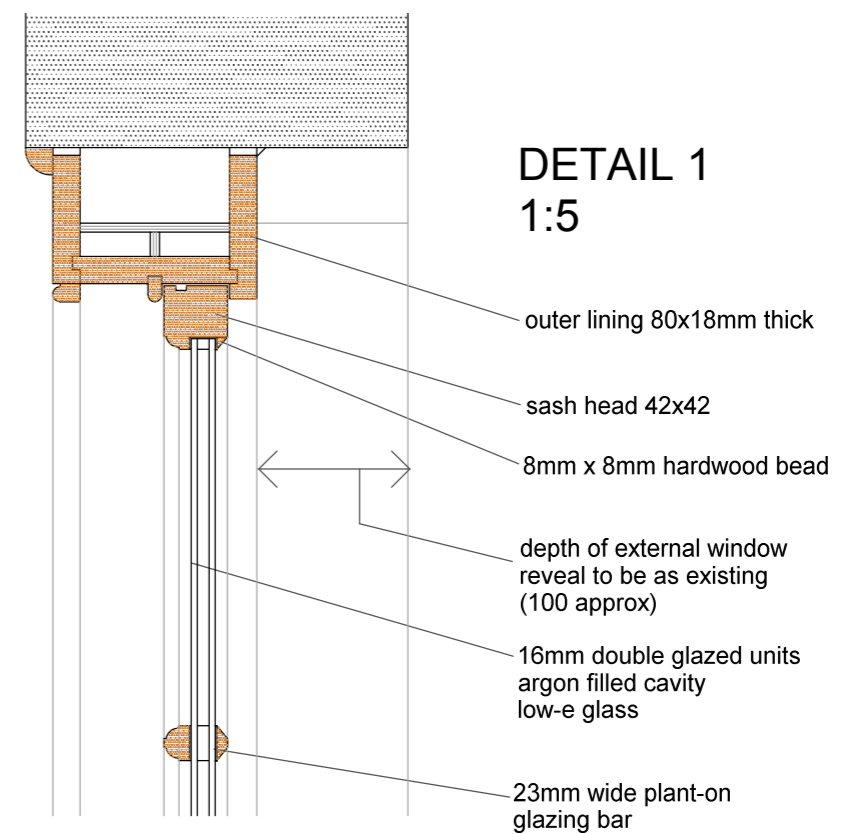

DETAIL 1 1:5

- outer lining 80x18mm thick
- sash head 42x42
- 8mm x 8mm hardwood bead
- depth of external window reveal to be as existing (100 approx)
- 16mm double glazed units argon filled cavity low-e glass
- 23mm wide plant-on glazing bar

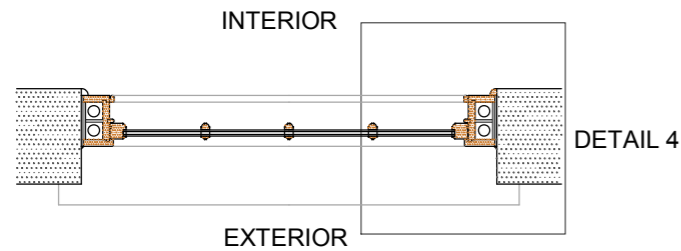

PLAN through top sash

1:20
W1 & W2

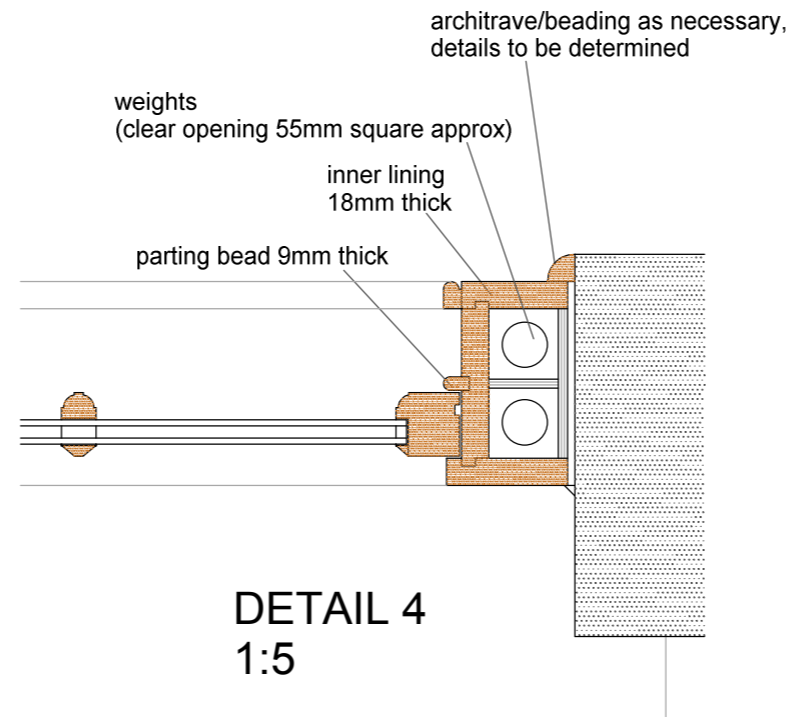

DETAIL 4 1:5

- architrave/beading as necessary, details to be determined
- weights (clear opening 55mm square approx)
- inner lining 18mm thick
- parting bead 9mm thick

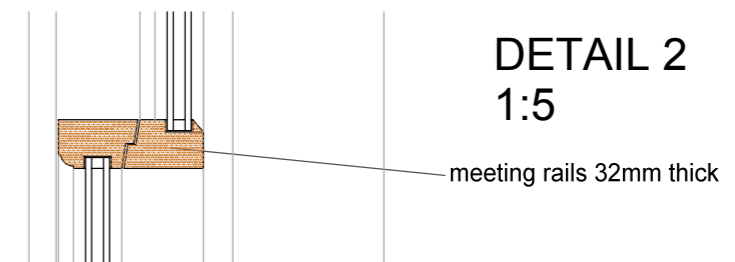

DETAIL 2 1:5

- meeting rails 32mm thick

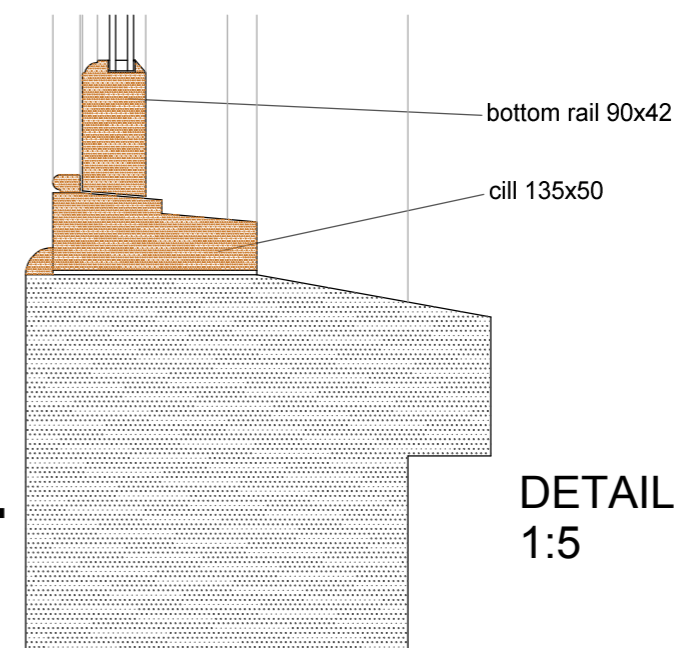

DETAIL 3 1:5

- bottom rail 90x42
- cill 135x50



www.heeleysarchitects.co.uk

Client
BidConnector Ltd

Project
5 Bank Street
Bridgnorth
WV16 4AJ

Proposed
Window Details 1:20, 1:50

Date 18-01-24

Drawing No. 2320H - 5

WINDOW DETAILS - W1 & W2