

FRONT - NORTH EAST

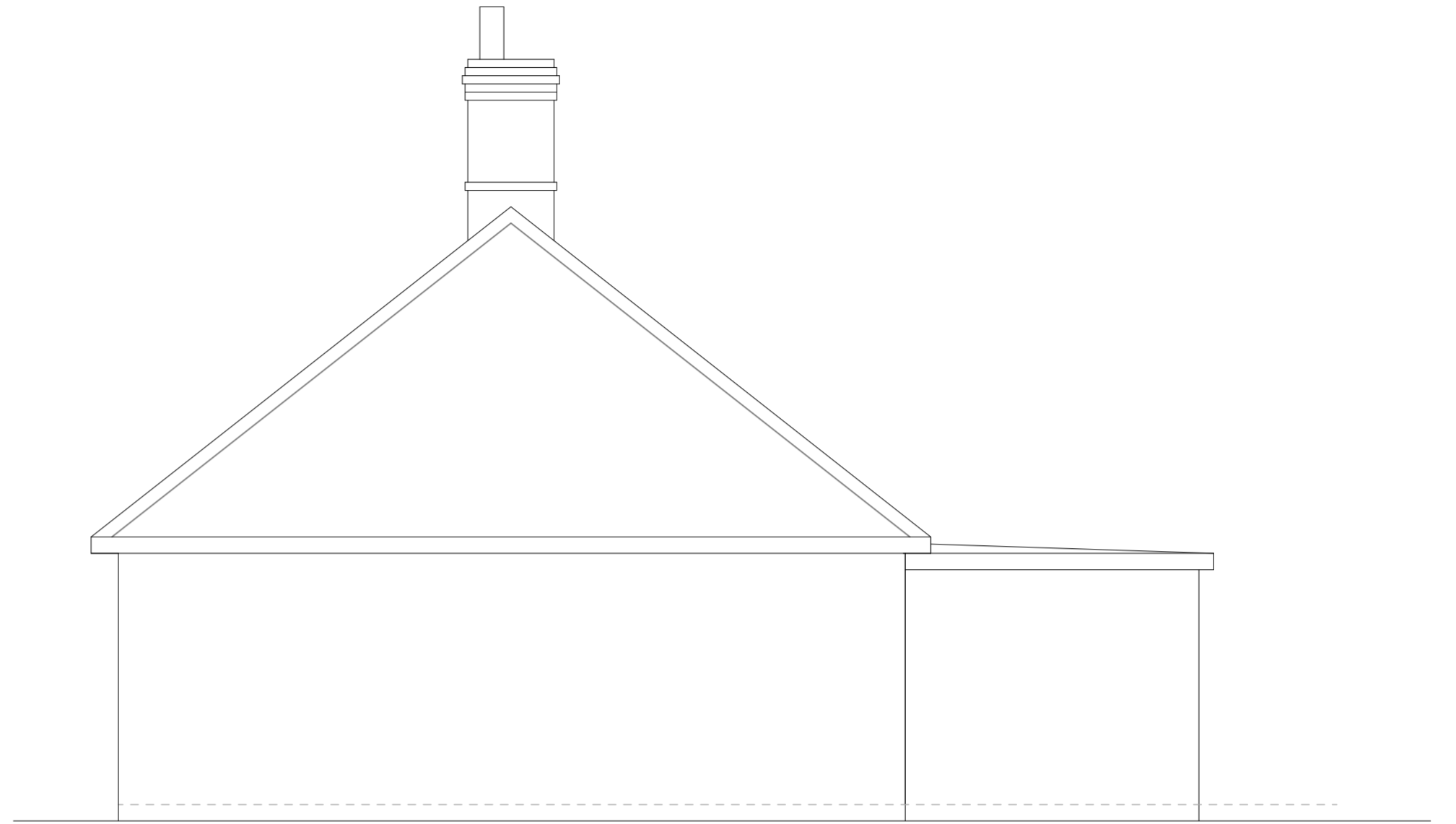

SIDE - NORTH WEST

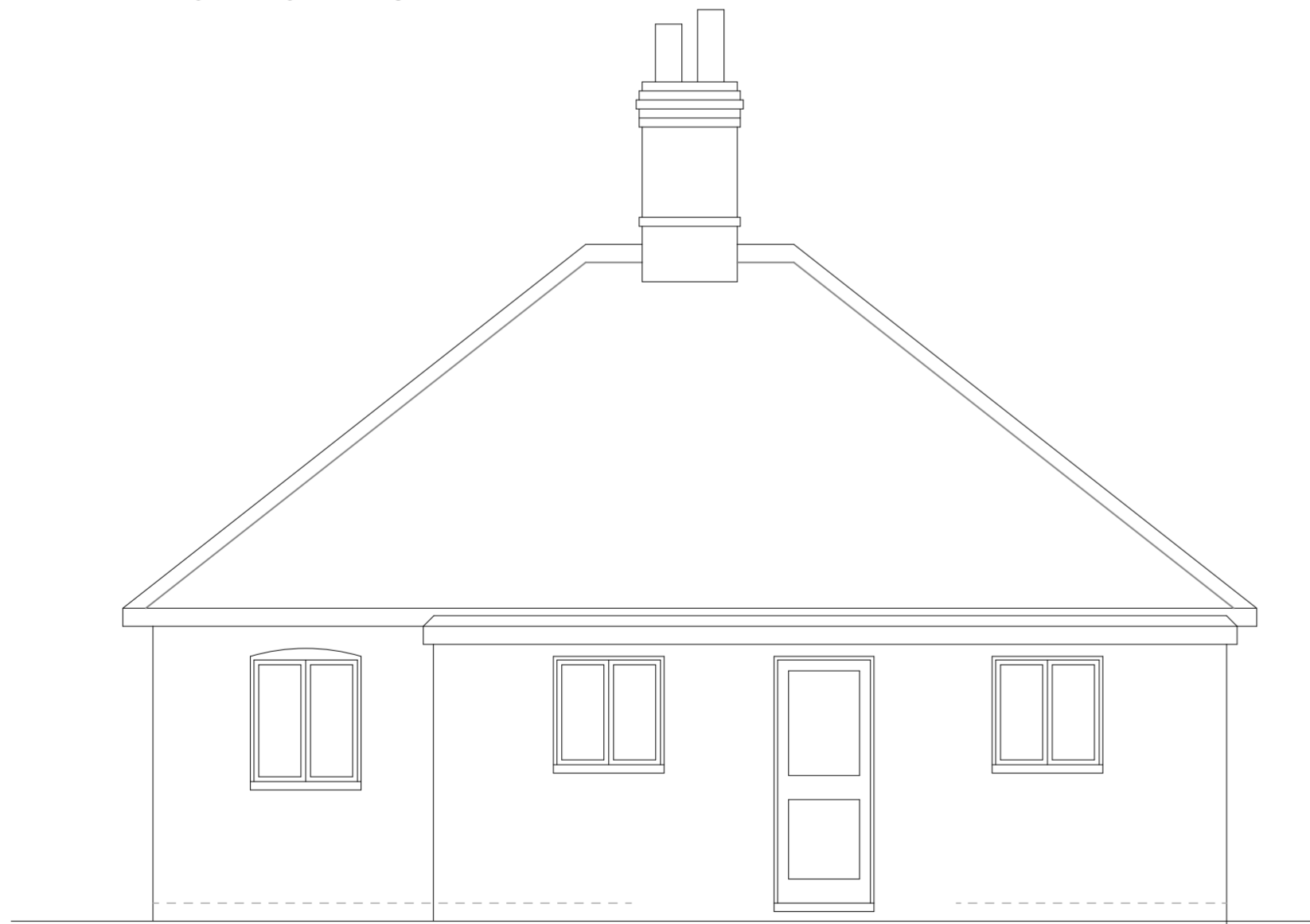

BACK - SOUTH WEST



SIDE SOUTH EAST

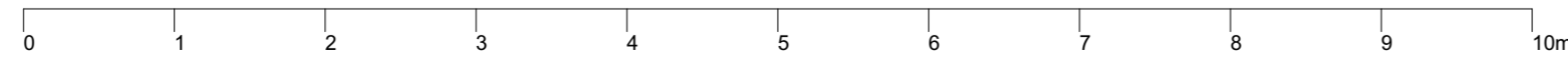

Aspen Parva The Street Hepworth for Mr and Mrs Roberts	EXISTING ELEVATIONS		Malcolm Ness Architect 10 Tennyson Cose Caldicot NP26 4LL e:malcolmessarchitect@gmail.com t: 07795 254 999
	2393 EX02	scale 1:50 @ A2	