

FRONT - NORTH EAST ELEVATION

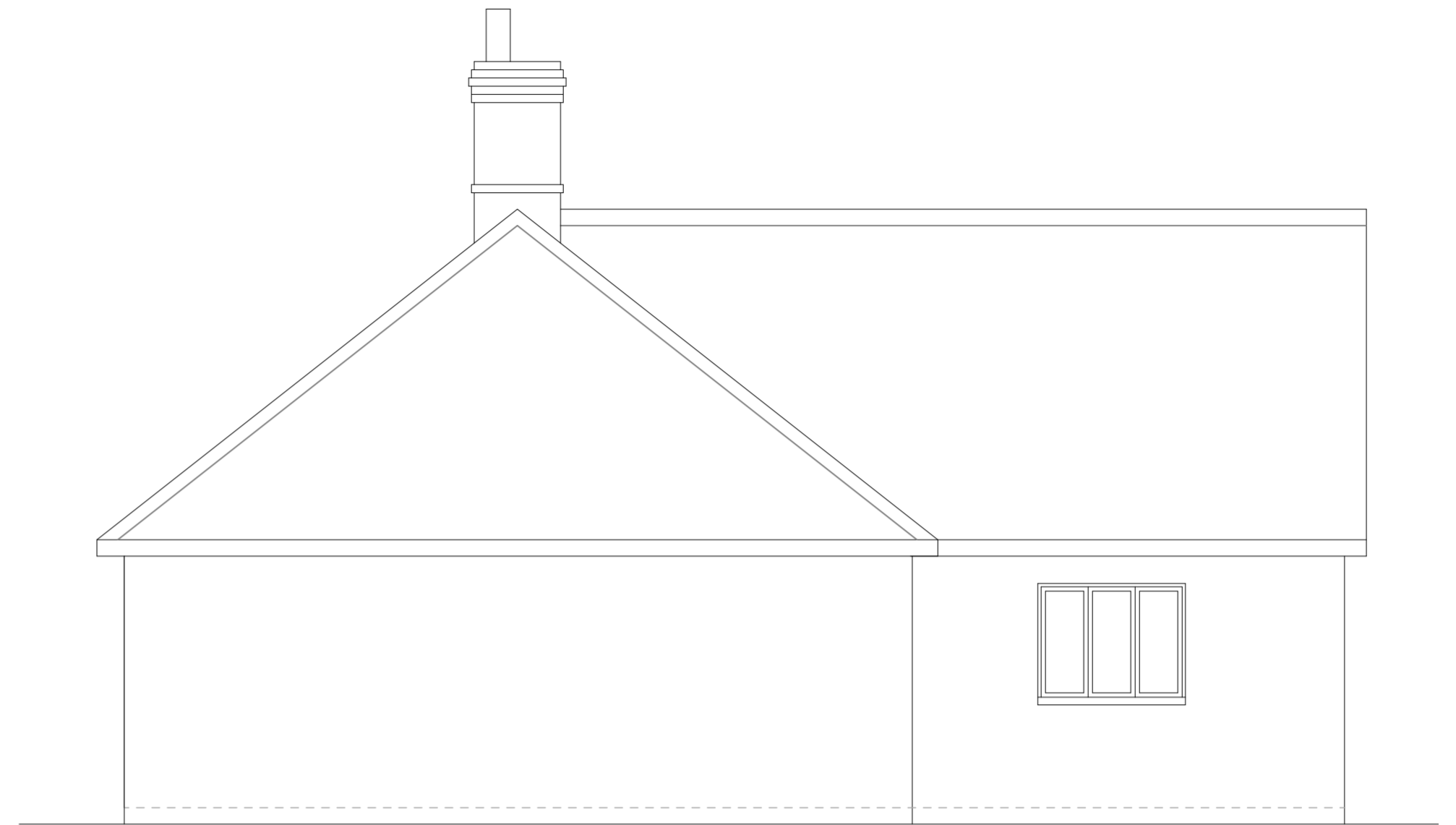

SIDE - NORTH WEST ELEVATION



BACK - SOUTH WEST ELEVATION



SIDE - SOUTH EAST ELEVATION

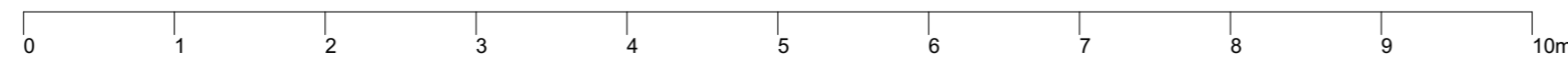

Aspen Parva The Street Hepworth for Mr and Mrs Roberts	PROPOSED ELEVATIONS		Malcolm Ness Architect 10 Tennyson Cose Caldicot NP26 4LL e:malcolmessarchitect@gmail.com t: 07795 254 999
	2393 P02	scale 1:50 @ A2	