

BLOCK PLAN SCALE 1/500

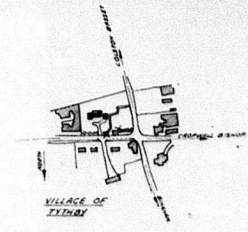

ROUGH LOCATIONAL PLAN

EXISTING TIMBERS WITH 300 CUB
 25 x 750 WIDE
 40 x 100 BATTENS AND CEILING JOISTS, 20 x 100 TIMBERS
 30 x 100 PLATES
 15 x 225 PURLINS

NOTE
 EXISTING D.P.C. TO AN OUTER WALL INTO EXISTING
 B.P.C.
 INTERNAL WALLS TO HAVE D.P.C. AND OVER CONCRETE
 FLOOR MEMBRANE

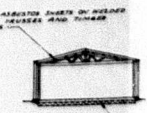

SECTION 'Z-Z'

DRAWING	
NO.	1813/433
DATE	1 MAR 1953
SCALE	1/100 1/500
DRAWING NO. 1 of 1	

NOTE
 NEW WORK TO HAVE FLEXIBLE JOINTS
 AND SHOCK RESISTING UNDER ANY
 PROPOSED BRIDGING TO BE BRIDGED
 AND EXISTING ON 100mm OF
 SOLIDITY AND MORE THEY
 WILL CHANGE THE CONDITIONS
 THEY ARE TO BE BRIDGED OVER
 TO THE EXISTING CONCRETE
 ALL DIMENSIONS TO FURNISH
 3/16 INCH AND OVER

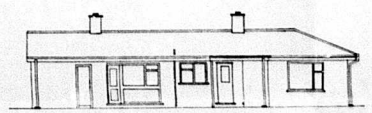

EXISTING REAR ELEVATION

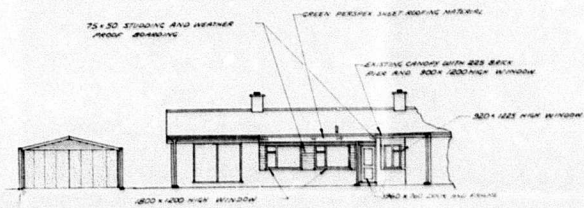

PROPOSED REAR ELEVATION

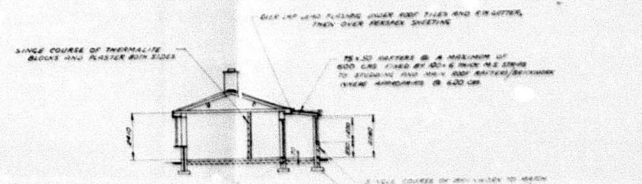

SECTION 'Y-Y'

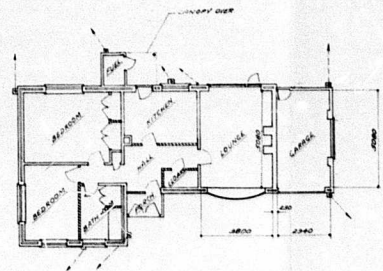

EXISTING PLAN

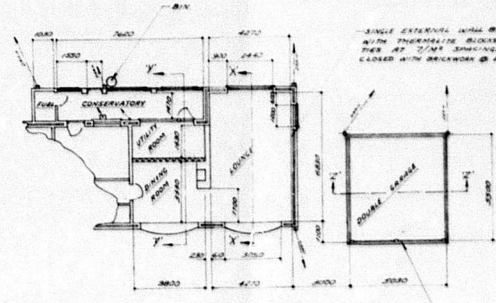

PROPOSED PLAN

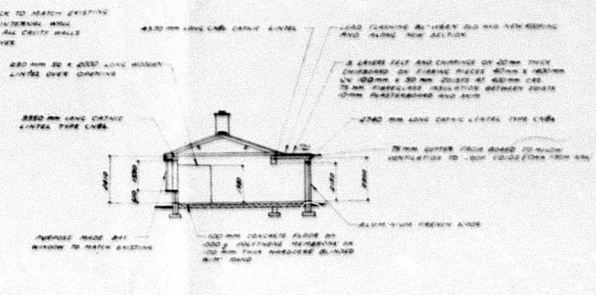

SECTION 'X-X'



EXISTING FRONT ELEVATION

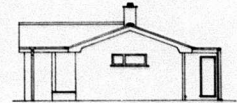

EXISTING END ELEVATION

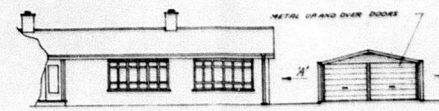

PROPOSED FRONT ELEVATION

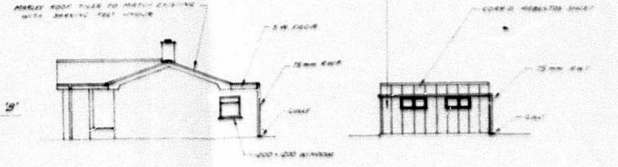

VIEW 'A'

VIEW 'B' (COMMON WITH A)

