

Existing Front / South Elevation  
Scale 1:100

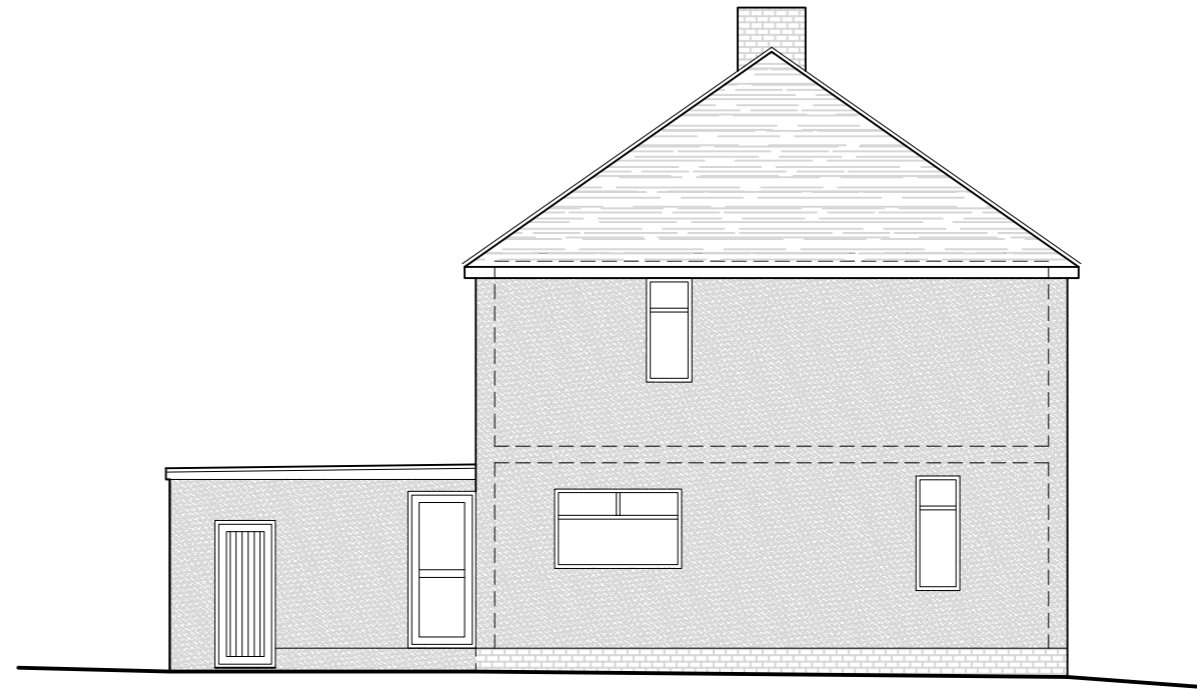

Existing Side / West Elevation  
Scale 1:100

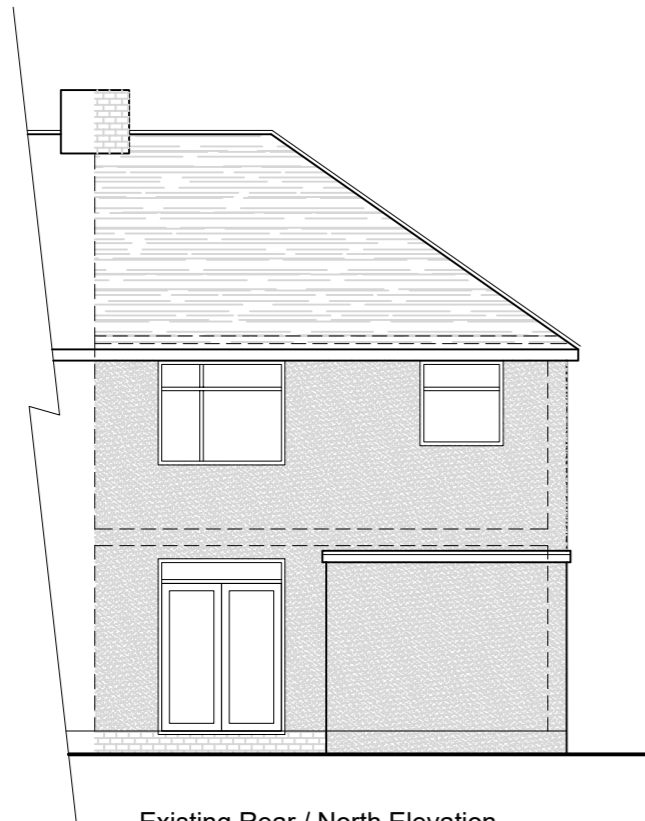

Existing Rear / North Elevation  
Scale 1:100

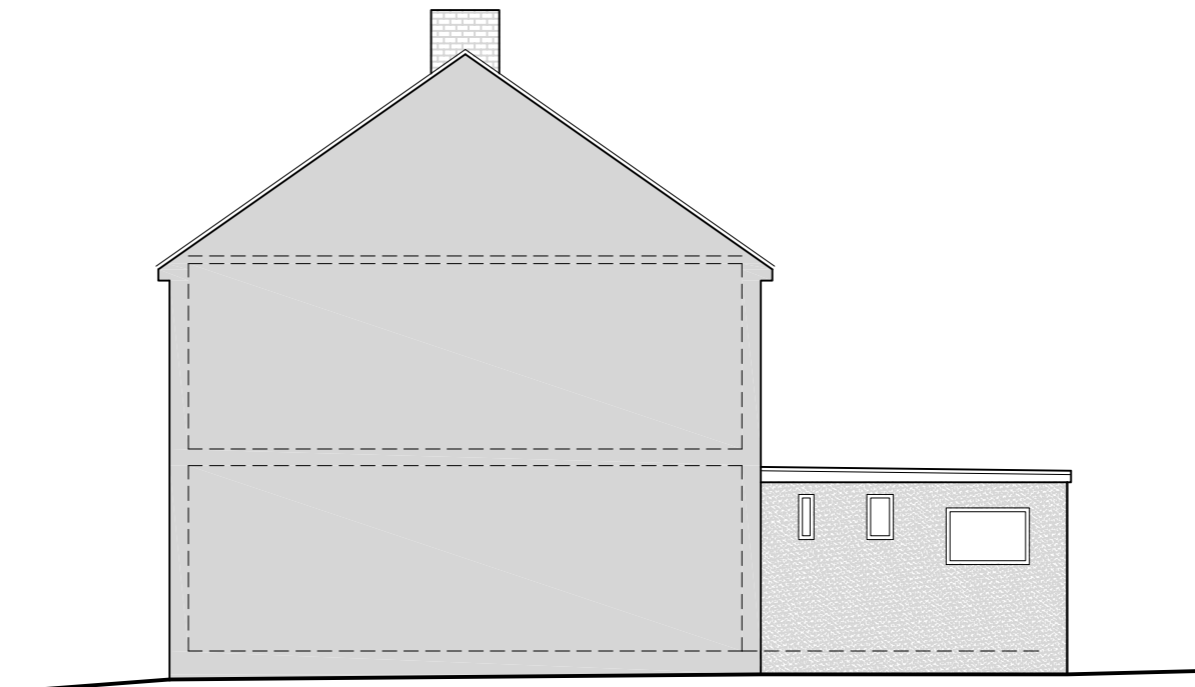

Existing Section Through Semi Pair / East Elevation  
Scale 1:100

NOTES  
 Responsibility is not accepted for errors made by others in scaling from this drawing  
 All construction information should be taken from figured dimensions only  
 All dimensions to be checked on site prior to construction.  
 This drawing has been measured to a scale of 1:100, any subsequent enlargements must be checked and verified.  
 All services shown in approximate positions.  
 North Point indicative only.  
 © ALL RIGHTS RESERVED.  
 WP Projects COPYRIGHT

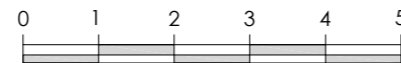

  
 Warren Payne MRICS  
 Chartered Building Surveyor  
 e-mail: warren@wpprojects.co.uk  
 mobile: 07818 436 126

PROPERTY  
 24 Hillyfield Road  
 Bristol  
 BS13 7QF  
 DRAWING TITLE  
 Existing Details  
 Elevations

Note
Date 7 March 2023
Scale 1:100 @ A3
Drawing No LFH-04