

NOTES
 Responsibility is not accepted for errors made by others in scaling from this drawing
 All construction Information should be taken from figured dimensions only
 All dimensions to be checked on site prior to construction.
 This drawing has been measured to a scale of 1:100, any subsequent enlargements must be checked and verified.
 All services shown in approximate positions.
 North Point indicative only.
 © ALL RIGHTS RESERVED.
 WP Projects COPYRIGHT

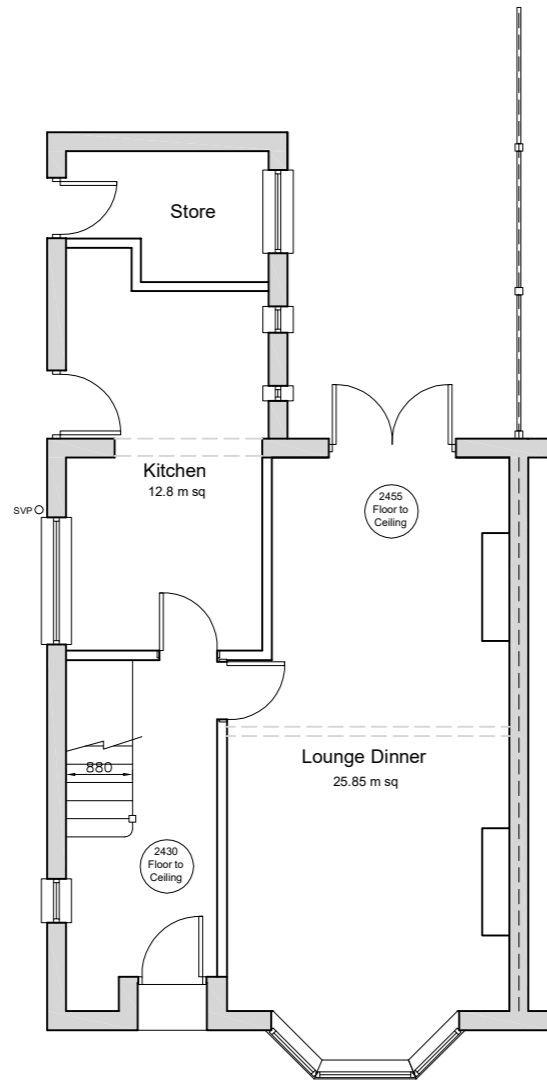

Existing Ground Floor Plan
 Scale 1:100



Existing First Floor Plan
 Scale 1:100

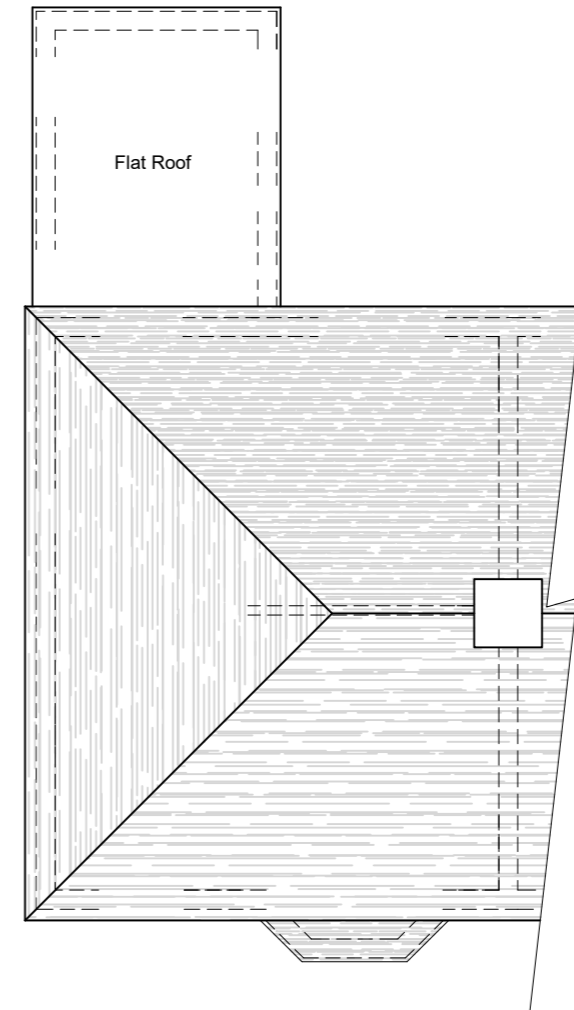

Existing Roof Plan
 Scale 1:100

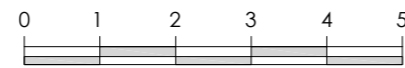

WP Projects
 Warren Payne MRICS
 Chartered Building Surveyor
 e-mail: warren@wpprojects.co.uk
 mobile: 07818 436 126

PROPERTY
 24 Hillyfield Road
 Bristol
 BS13 7QF

DRAWING TITLE
 Existing Details
 Floor Plans

Note

Date 3 March 2023

Scale 1:100 @ A3

Drawing No
 LFH-03