

Proposed Ground Floor Plan  
Scale 1:100

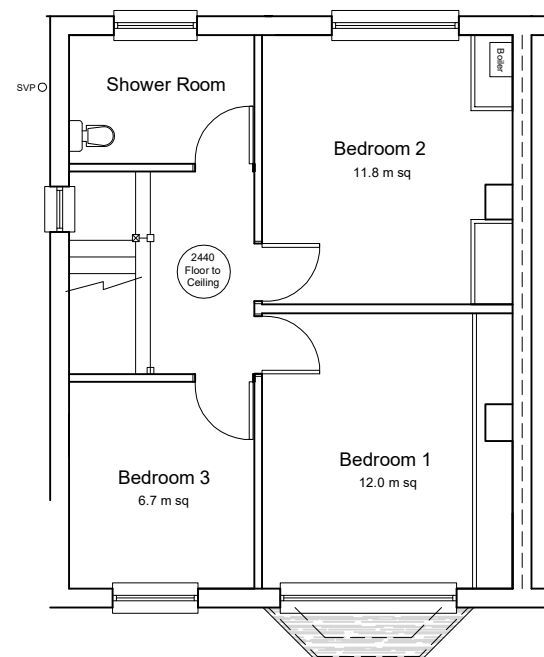

Existing First Floor Plan  
Scale 1:100

No Planned Changes to  
the First Floor Layout

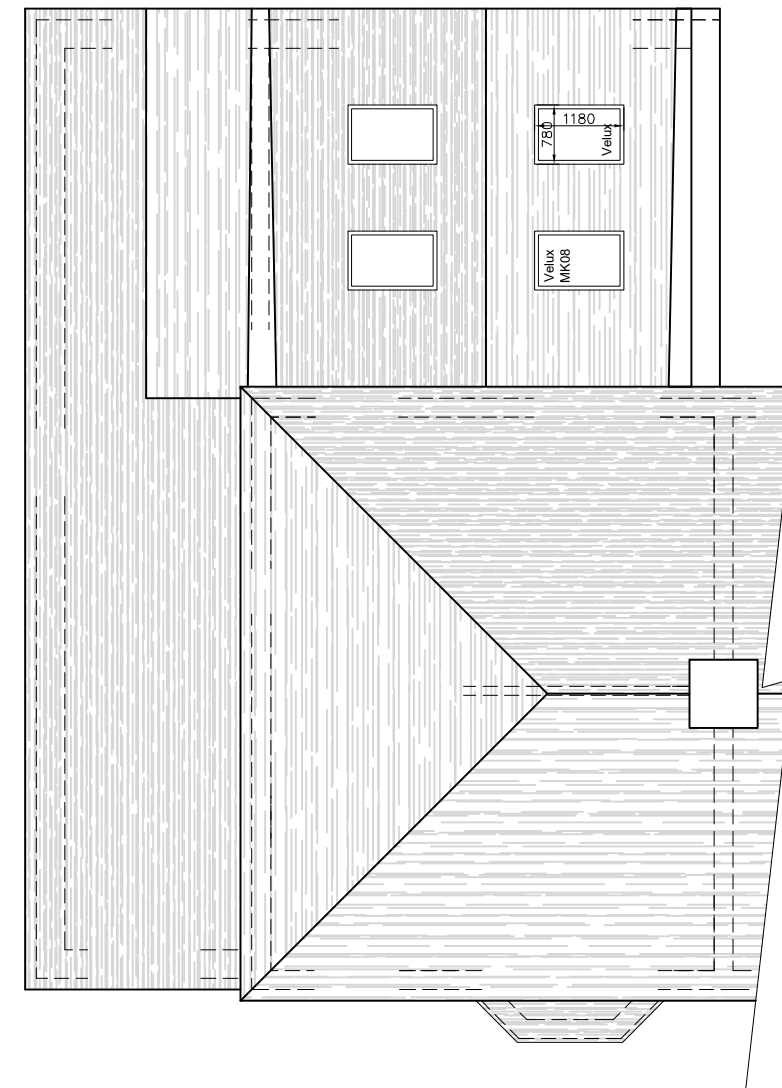

Proposed Roof Plan  
Scale 1:100



**NOTES**

Responsibility is not accepted for errors made by others in scaling from this drawing  
All construction Information should be taken from figured dimensions only  
All dimensions to be checked on site prior to construction.  
This drawing has been measured to a scale of 1:100, any subsequent enlargements must be checked and verified.  
All services shown in approximate positions.  
North Point indicative only.  
© ALL RIGHTS RESERVED.  
WP Projects COPYRIGHT



Warren Payne MRICS  
Chartered Building Surveyor  
e-mail: warren@wpprojects.co.uk  
mobile: 07818 436 126

PROPERTY  
24 Hillyfield Road  
Bristol  
BS13 7QF

DRAWING TITLE  
Proposed Floor Plan  
and Roof Plan

Note

Date 10 March 2023

Scale 1:100 @ A3

Drawing No  
LFH-05