

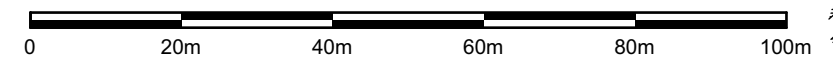

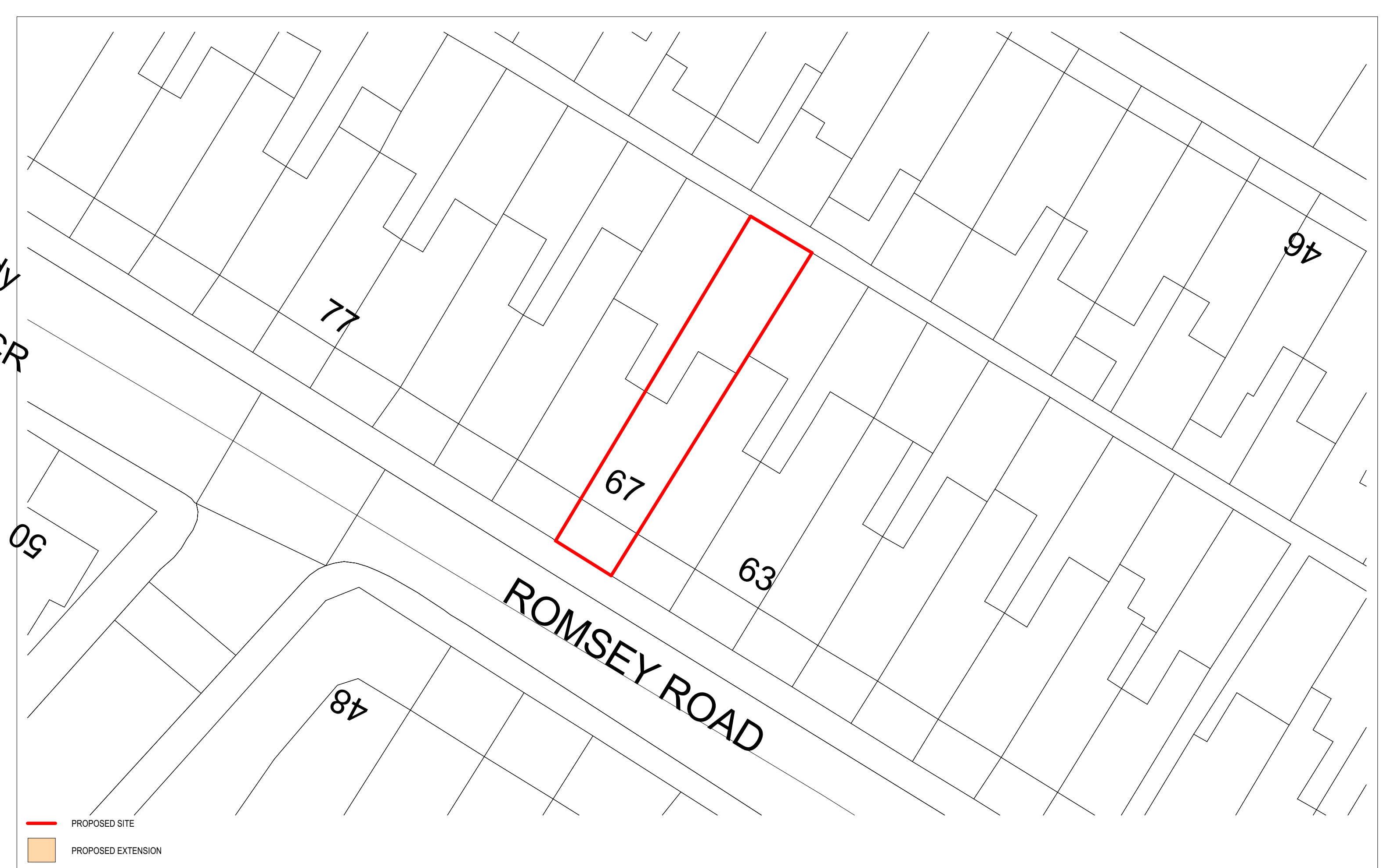

— PROPOSED SITE

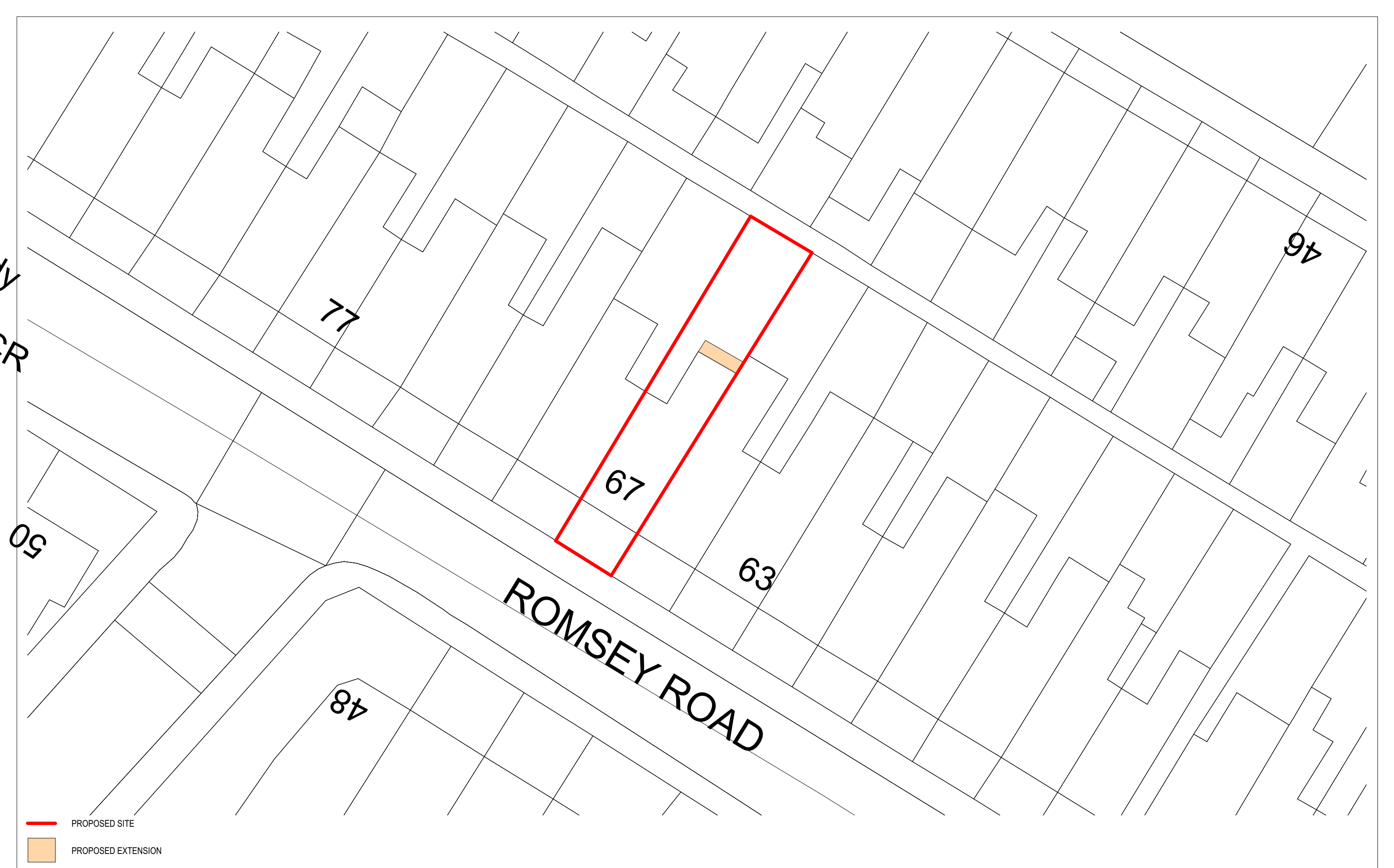





-  PROPOSED SITE
-  PROPOSED EXTENSION



PROJECT 67 ROMSEY ROAD, SHIRLEY
DWG TITLE PROPOSED BLOCK PLAN
DWG NO 1057/B02
SCALE 1:200 @ A3

REV
DATE JAN 24

REVISION

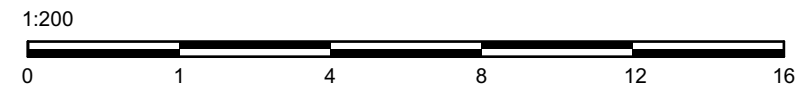

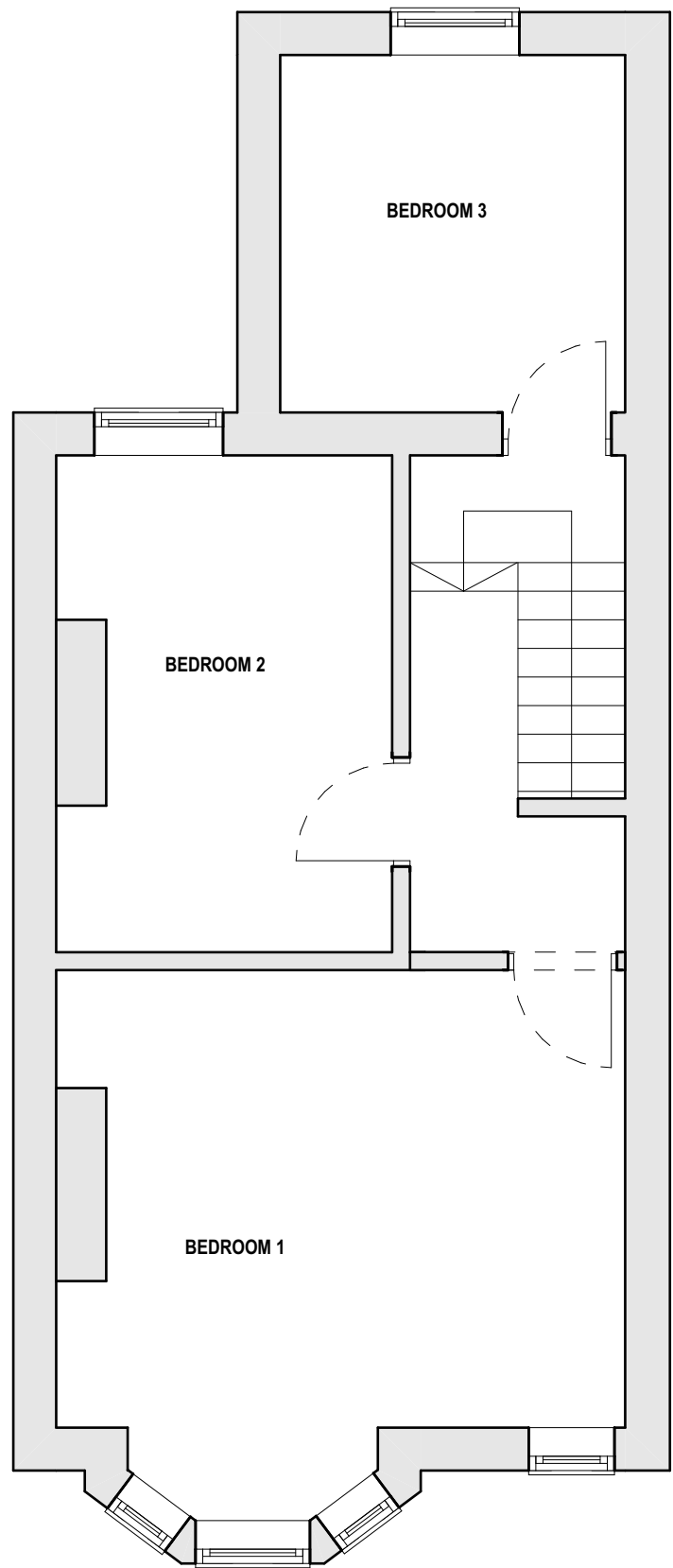
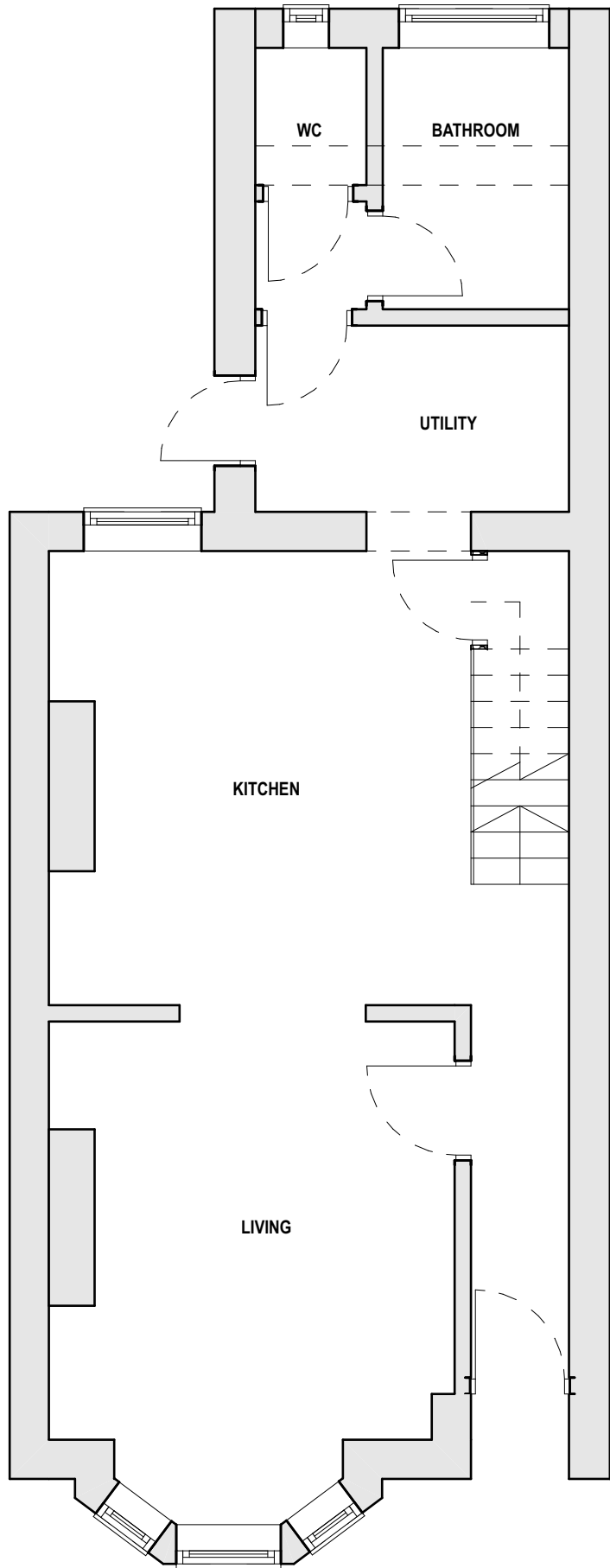

FULL FILL CAVITY WALL
 To achieve minimum U Value of 0.28W/m²K
 New cavity wall to comprise of 105mm facing brick to match existing. Full fill the cavity with 100mm Rockwool Cavity insulation as manufacturer's details. Inner leaf to be 100mm lightweight block, K value 0.16, (Aircrete, Celcon solar, Topblock toplite standard). Internal finish to be 12.5mm plasterboard on dabs. Walls to be built with 1:1:6 cement mortar.

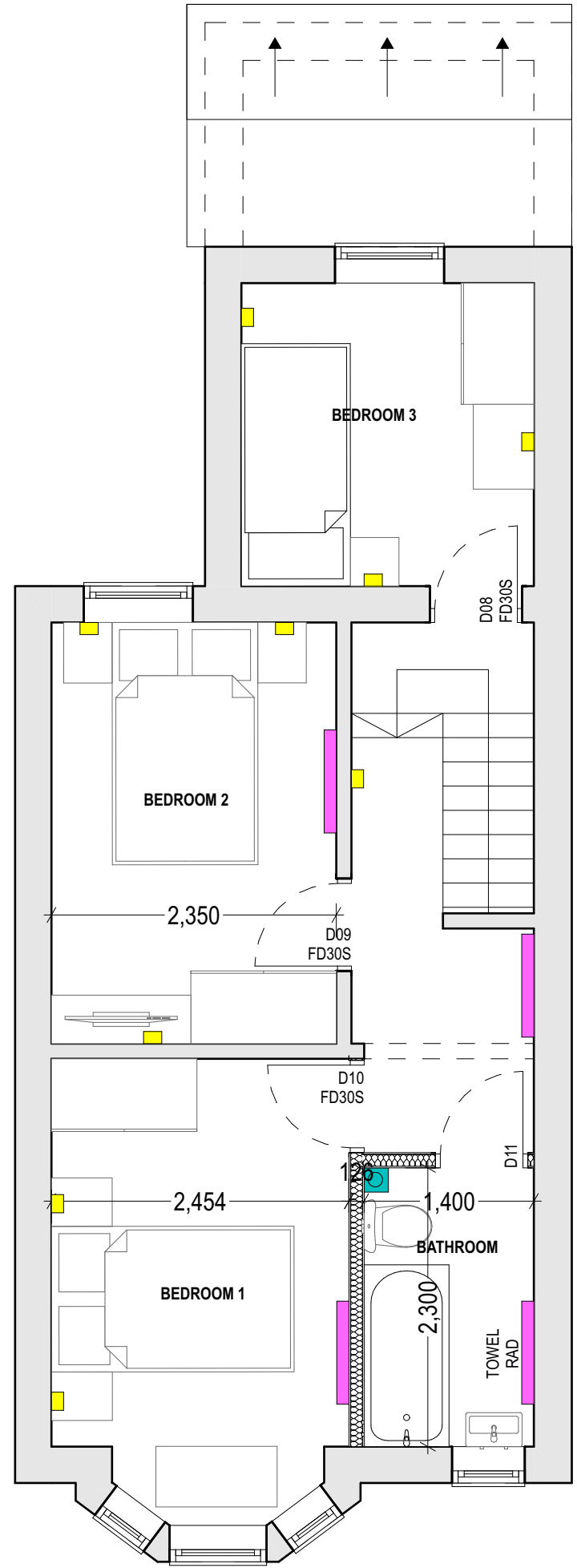
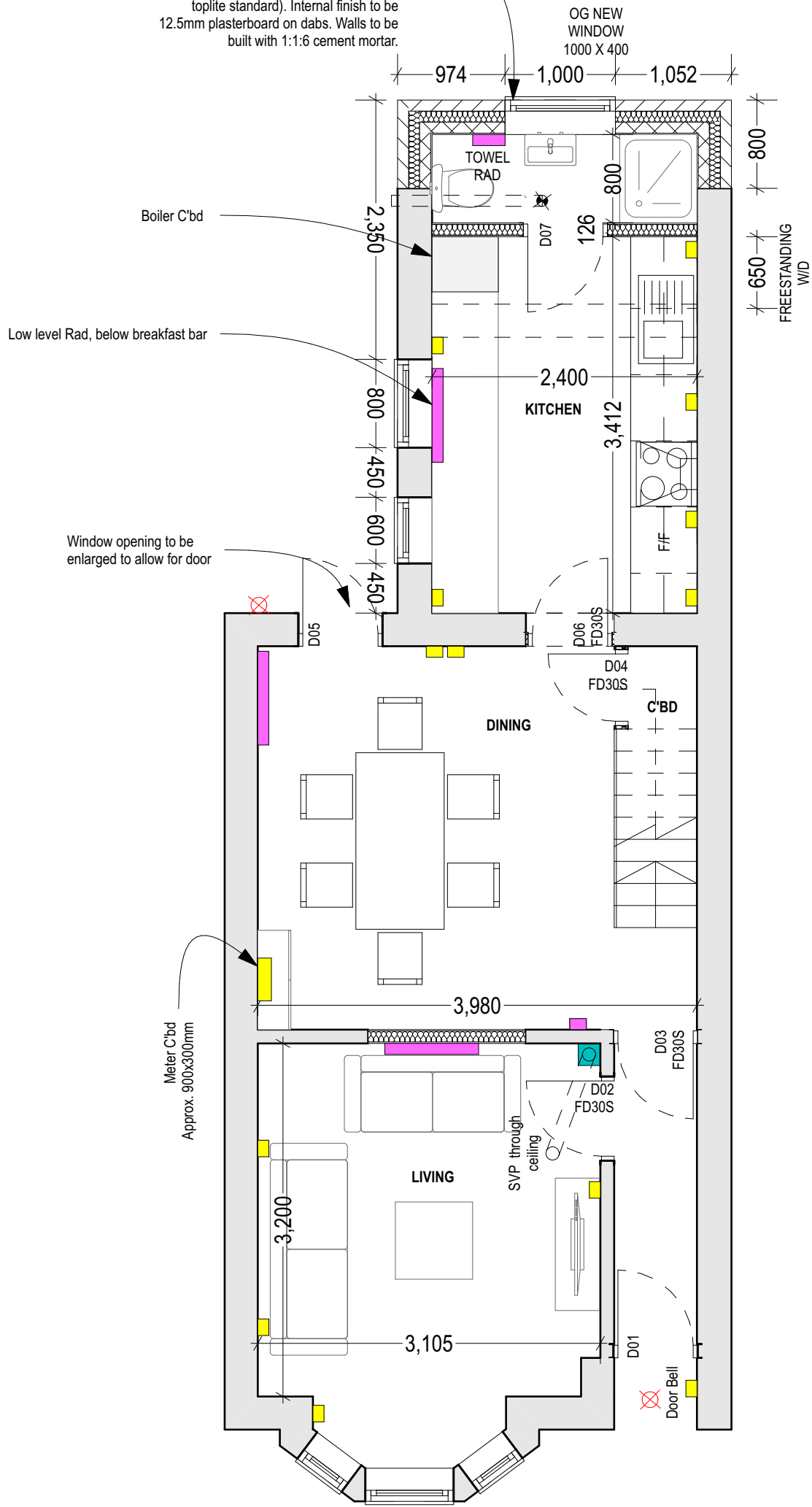

- KEY**
- RADIATORS
 - POWER/BT/TV/SHAVER
 - SVP
 - EXTERNAL LIGHT





FRONT ELEVATION
(NO CHANGE)

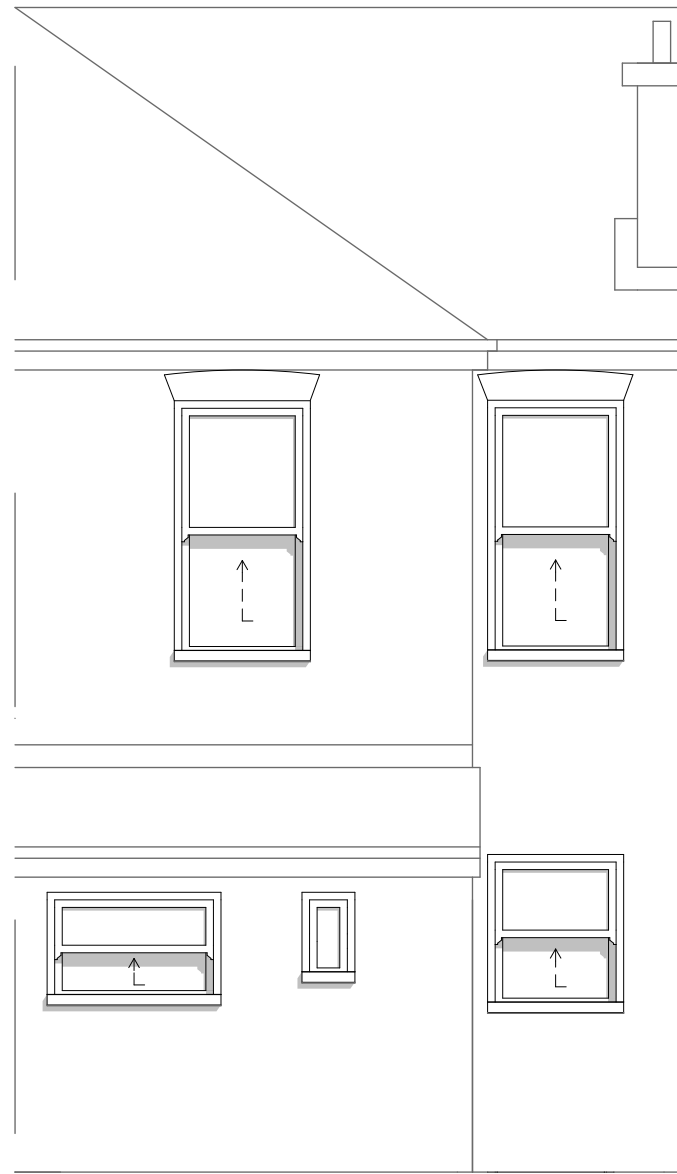

REAR ELEVATION

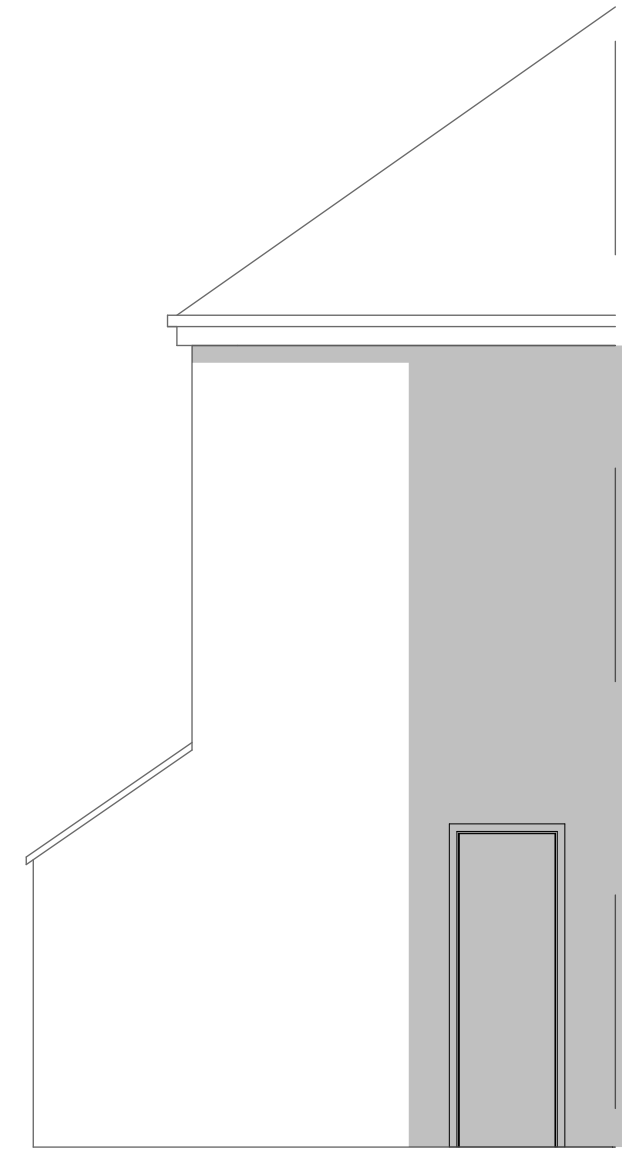

SIDE ELEVATION



FRONT ELEVATION
(NO CHANGE)



IN LINE WITH
RIDGE AT NO 65

REAR ELEVATION

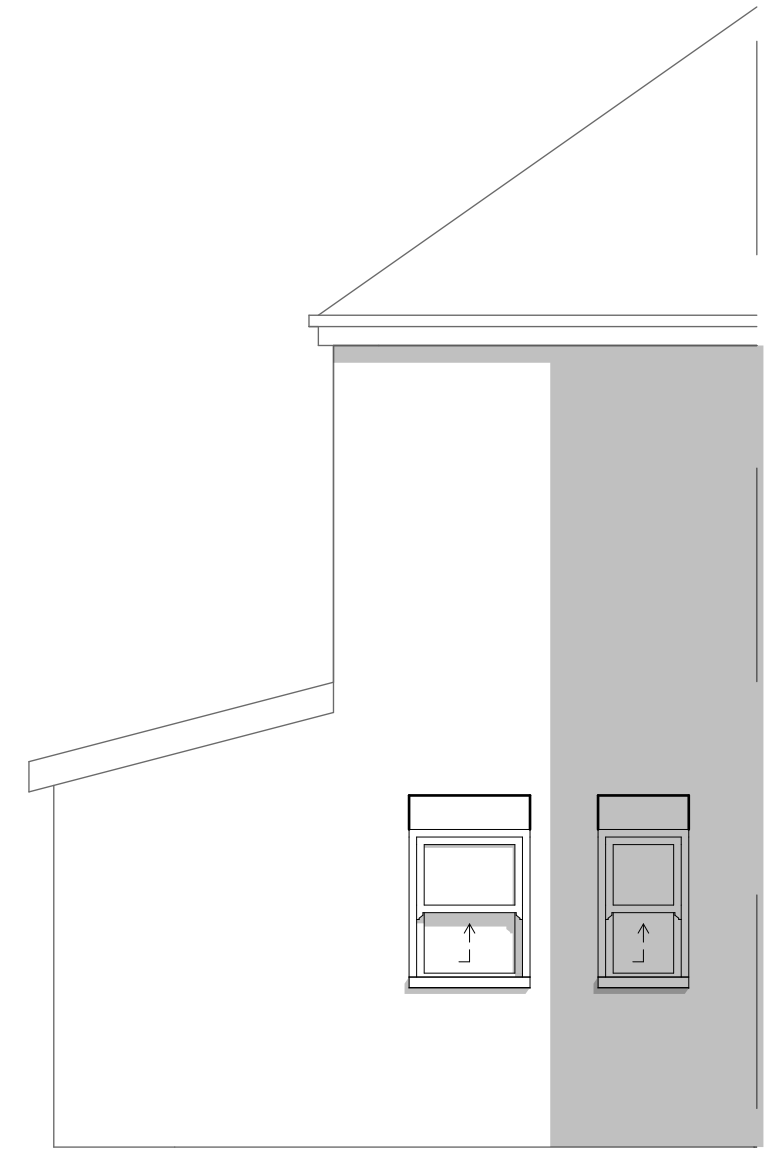

SIDE ELEVATION