

NOTES
 All dimensions to be verified on site, and the Architect informed of any discrepancy. All drawings and specifications should be read in conjunction with the Health and Safety Plan; all conflicts should be reported to the Principal Designer.
 This drawing is the copyright of C+A Design Limited. ©
 DO NOT SCALE FROM THIS DRAWING

Construction staff and operatives must ensure the principle contractor has provided thorough and accurate information on all health and safety aspects relating to the designs identified on this drawing include the review of:
 • Designers/contractors risk assessments
 • Method statement
 • Permit to work
 • Construction phase health and safety plan
 The designers note that the following health and safety risk relating to this drawing have not been eliminated during the design process:

ref	residual risk

A	Planning Issue	09/01/24	GE	MK
	revision	date	by	chk



DRAWING ISSUE
 Preliminary Costing Construction
 Planning Tender Record

date	scale @ A1	drawn by	checked by
09/01/24	1:50	GE	MK

My Dentist Deal
 4 Broad Street, Deal, CT14 6ER
 Proposed Building Plans

role	originator	volume	levels	type	suitability
A	CA	B1	ZZ	DR	S4
project number	drawing number	revision			
2286DL	210_02	A			

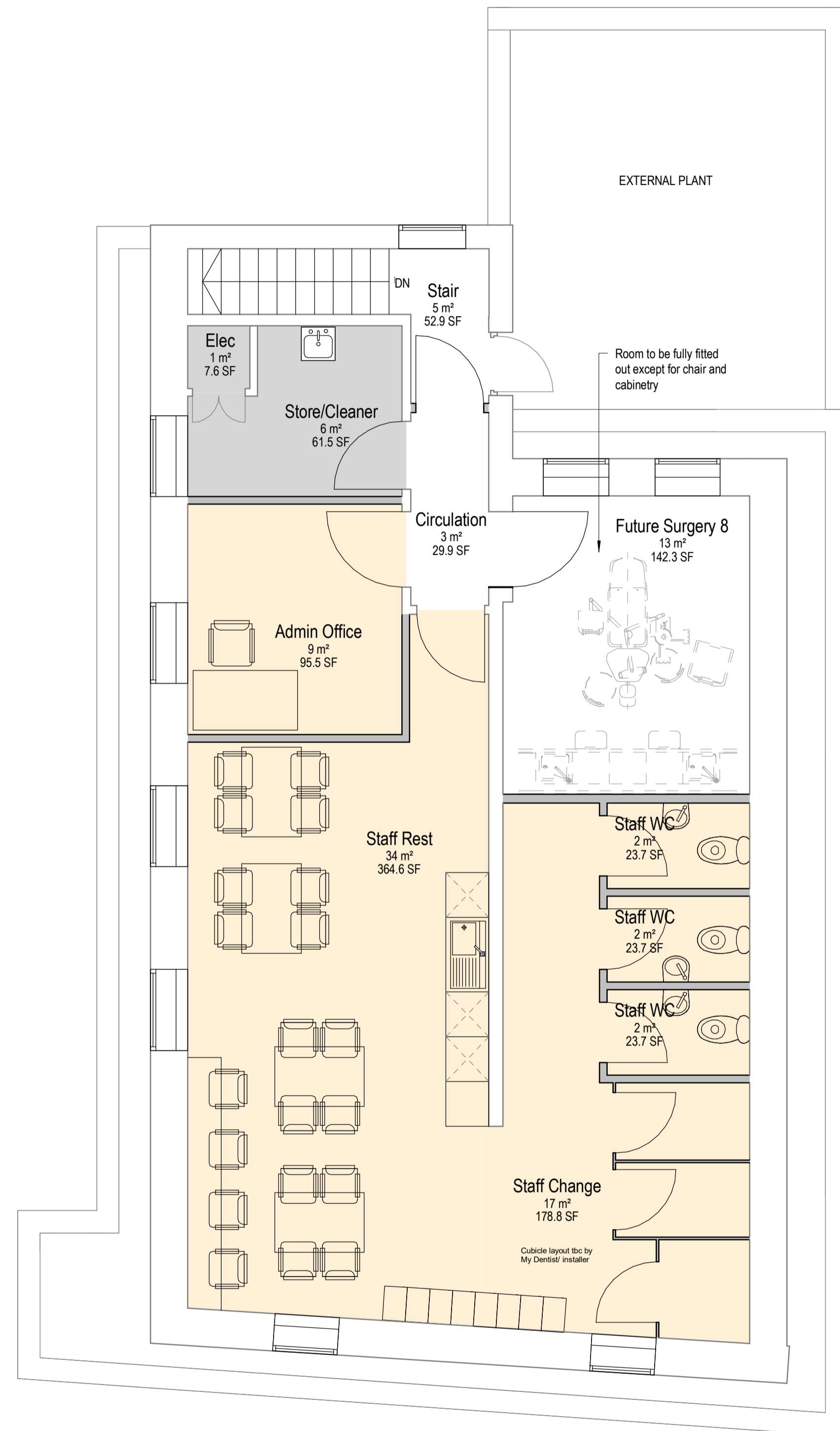
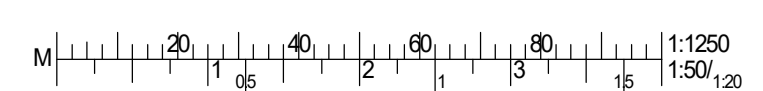

02-Proposed Second Floor Plan
 1:50

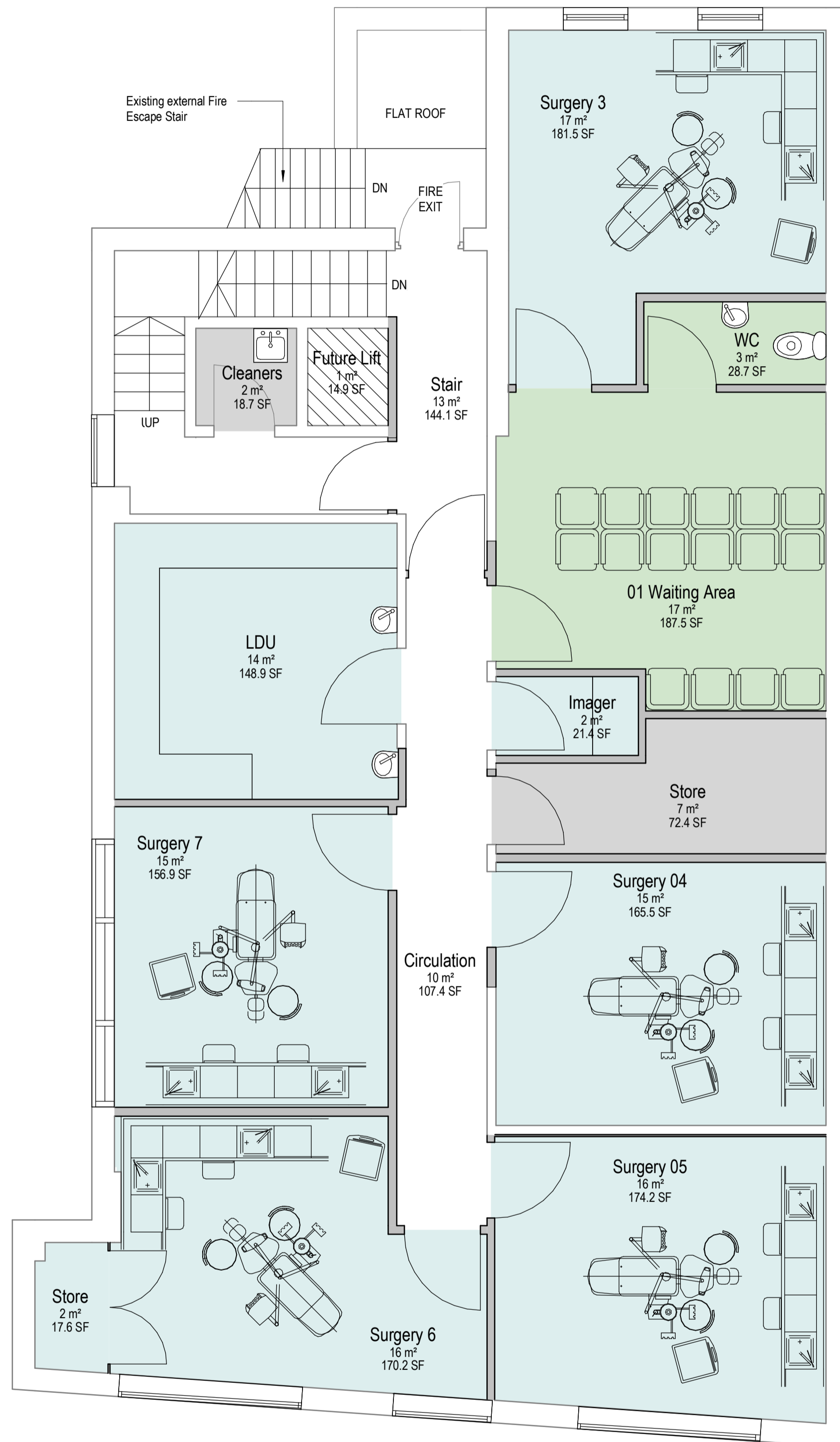

01-Proposed First Floor Plan
 1:50

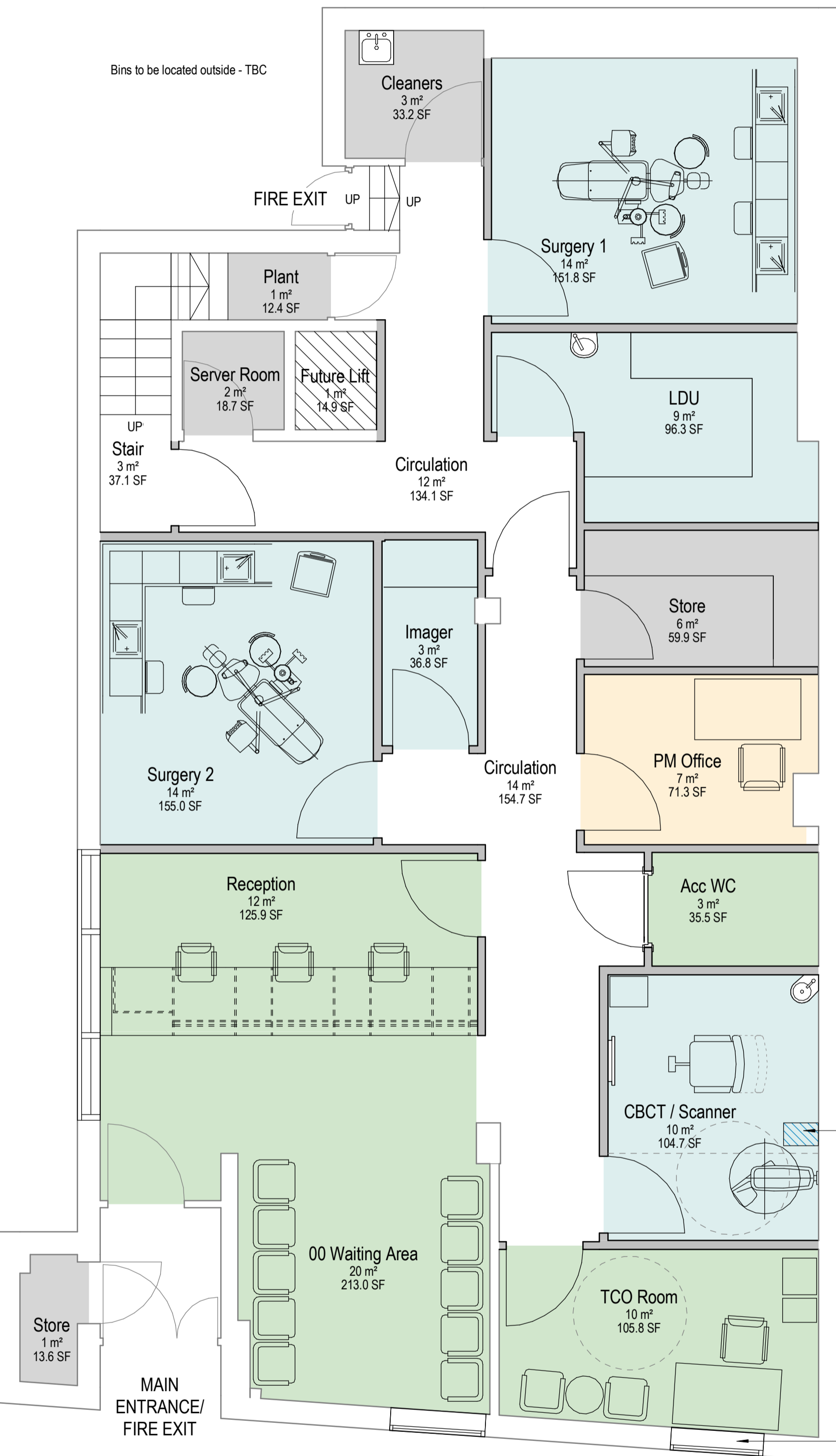

00-Proposed Ground Floor Plan
 1:50

Boxing assumed to house existing money chute. CBCT size dependent on ability to demolish boxing

Install new window to match adjacent existing ground floor window.

file reference: C:\source\user\Frank\MyDentistDeal\..._Deal\2286DL_CAD-100-000-5-14750-X_002024.rvt